

**50** years  
manufacturing industrial machinery



**N NARGESA®**



**CATALOG  
2024**



**Shipment everywhere**  
We arrange shipment anywhere in the world



**3 years warranty**  
Up to 3 years warranty on your machine



**We clear up your doubts**  
Our sales department offers personalized advice



**Technical assistance**  
All our customers have access to technical support quickly and efficiently



Follow us

---

PRADA NARGESA, S.L.  
Ctra. de Garrigàs a Sant Miquel s/n  
17476 Palau de Santa Eulàlia (Girona) Spain  
Tel. +34 972 568 085 nargesa@nargesa.com  
www.nargesa.com



#### **4 Forge furnaces**

Forge furnace H1  
Forge furnace H2  
Forge furnace H3

#### **6 Profile formers**

Profile former MC150B  
Profile former MC200  
Profile former MC400  
Profile former MC200H  
Profile former MC550  
Profile former MC650

#### **16 Digital radius gauge**

#### **17 Non-Mandrel pipe benders**

Non-Mandrel pipe bender CC60  
Non-Mandrel pipe bender CC90

#### **33 Forge twisting machines**

Forge twisting machine MT150A  
Forge twisting machine MT500A

#### **39 End forging machines**

End forging machine PC16  
Wrought iron machine NF70

#### **41 Iron embossing machine**

Iron embossing machine NOA60

#### **56 Power hammer**

Power hammer MP60

#### **62 Hydraulic press for locks**

Hydraulic press for locks PI85

#### **65 Broaching machine**

Broaching machine BM25

#### **81 Horizontal press brake**

Horizontal press brake PP200CNC

#### **101 Hydraulic iron worker**

Hydraulic iron worker MX340G  
Hydraulic iron worker MX700

#### **120 Shears**

Hydraulic shears C2006CNC  
Hydraulic shears C3006CNC

#### **122 Press brakes**

Hydraulic press brake MP1500CNC  
Hydraulic press brake MP3003CNC

#### **132 Consumables**

Hydraulic Oil SIL POWER HV46  
Hydraulic Oil SIL POWER HV68



According to evolution of regulations and material, the features indicated by the description and pictures in this document do not commit us until a further confirmation by our sales department. Prices may be subjected to variation and thus the material will be always invoiced according to the ruling conditions at delivery.

## Forge furnaces

### Forge furnace H1

The new propane forging furnace H1 NARGESA, has been designed to heat up steel in a more efficient and safe way, respecting environment.

More efficient: up to a 75% less gas, achieving higher temperature that any furnace of its range.

Safer: new safety systems for the operator, according to the regulation RD919/2006.

100% Respectful with environment: lower than 0.002€ CO. Inside cover with vermiculite 100% natural and eco-friendly.

Reference	100-04-03-001
Dimensions of combustion chamber	236x140x100 mm
Type of fuel	Propane gas (GLP)
Gas intake as 1 per bar	0,35 Kg/h
Adjustable working pressure	0,1 - 1,5 bar
Power (Hi)	4 kW
Maximum temperature	1300 °C
Nr of burners	1
External dimensions	310x450x370 mm
Weight	27 Kg



### Forge furnace H2

The new propane forging furnace H2 NARGESA, has been designed to heat up steel in a more efficient and safe way, respecting environment.

More efficient: up to a 75% less gas, achieving higher temperature that any furnace of its range.

Safer: new safety systems for the operator, according to the regulation RD919/2006.

100% Respectful with environment: lower than 0.002€ CO. Inside cover with vermiculite 100% natural and eco-friendly.

Reference	100-04-01-001
Dimensions of combustion chamber	324x240x100 mm
Type of fuel	Propane gas (GLP)
Gas intake as 1 per bar	0,7 Kg/h
Adjustable working pressure	0,1 - 1,5 bar
Power (Hi)	8 kW
Maximum temperature	1300 °C
Nr of burners	2
External dimensions	500x440x370 mm
Weight	40 Kg

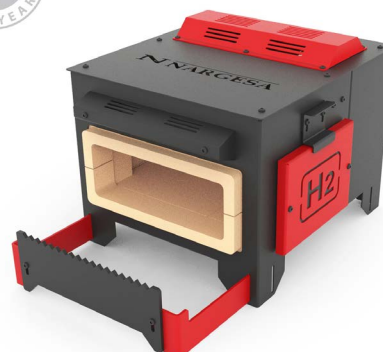

## Forge furnaces

### Forge furnace H3

The new propane forging furnace H3 NARGESA, has been designed to heat up steel in a more efficient and safe way, respecting environment.

More efficient: up to a 75% less gas, achieving higher temperature that any furnace of its range.

Safer: new safety systems for the operator, according to the regulation RD919/2006.

100% Respectful with environment: lower than 0.002€ CO. Inside cover with vermiculite 100% natural and eco-friendly.

<b>Reference</b>	<b>100-04-04-001</b>
<b>Dimensions of combustion chamber</b>	464x240x100 mm
<b>Type of fuel</b>	Propane gas (GLP)
<b>Gas intake as 1 per bar</b>	1 Kg/h
<b>Adjustable working pressure</b>	0,1 - 1,5 bar
<b>Power (Hi)</b>	12 kW
<b>Maximum temperature</b>	1300 °C
<b>Nr of burners</b>	3
<b>External dimensions</b>	510x580x370 mm
<b>Weight</b>	53 Kg



## Profile Formers

### Profile former MC150B

Section bending, pipe curving machine MC150B Nargesa. Our pipe bender MC150B is designed to minimize the manufacturing cost and provide maximum performance when bending pipes and profiles. It has been manufactured for different profiles such as flat bar or bar section, T-profile, rolling U-profile, bending angle, bending solid rod, both square and round types, spiral tube or even to perform square, rectangular or round pipe.

Reference	100-08-07-001
Engine power	0,75 KW / 1 HP
Tension Single-phase	230 V
Speed	6 r.p.m.
Axes diameter	40 mm
Rollers diameter	127 mm
Useful axes length	74 mm
Dimensions	680x950x1240 mm
Weight	270 Kg



### Profile former MC200

Profile former MC200 Nargesa, is made of mechanized and weldes Steel sheet. Unlike others, this one's not made of melting. It has been conceived for work pipes and profiles. It is ideal for making spiral stairs, to bend pipes in spiral shapes, flanges for pipes, greenhouses, handrails, tables, chairs, doors, windows... making all kind of circular shapes in all kinds of profiles.

Reference	100-08-02-002
Engine power	1,1 KW / 1,5 HP
Tension 3-phased	230 / 400 V
Speed	8 r.p.m.
Axes diameter	40 mm
Rollers diameter	127 mm
Useful axes length	74 mm
Dimensions	790x810x1300 mm
Weight	320 Kg



## Profile Formers

### Profile former MC400

Profile former MC400 Nargesa, is made of mechanized and welded Steel sheet. Unlike others, this one's not made of melting. It has been conceived for work pipes and profiles. It is ideal for making spiral stairs, to bend pipes in spiral shapes, flanges for pipes, greenhouses, handrails, tables, chairs, doors, windows... making all kind of circular shapes in all kinds of profiles.

Reference	100-08-01-001
Engine power	1,1 KW / 1,5 HP
Tension 3-phased	230 / 400 V
Speed	7 r.p.m.
Axes diameter	40 mm
Rollers diameter	130 mm
Useful axes length	80 mm
Dimensions	660x760x1250 mm
Weight	365 Kg



### Profile former MC200H

Profile Former MC200H Nargesa, made of welded and mechanized steel sheet. Unlike the others, this one is not made of cast iron. Ideal for making flanges, greenhouses, balustrades, tables, chairs, doors, windows... making a great number of circular shape in all kinds of profiles. Its robustness, axis diameter, reducer capacity and other features, make it one of the best bending machines in the market, within the category of two traction rollers.

Reference	100-08-03-001
Engine power	1,85 KW / 2,5 HP
Tension 3-phased	230 / 400 V
Speed	8 r.p.m.
Axes diameter	40 mm
Rollers diameter	127 mm
Useful axes length	74 mm
Dimensions	790x810x1540 mm
Weight	360 Kg



## Accessories for Profile formers MC150B, MC200, MC200H and MC400

### Set of treated steel rollers · MC150B · MC200 · MC200H · MC400



Set of 3 treated steel rollers for steel round pipe or stainless steel, thickness bigger than 2 mm.

When pipe sizes are smaller, two sizes are included in the same roller.

Eg. (25 + 30) o (1/2" + 1"1/4")

*Always clean up the rollers well before using stainless steel not to get the pipe contaminated.*

Tube size in mm		
Reference	Dimensions	Weight
140-08-01-RHT0007	(25 + 30)	17,00 Kg.
140-08-01-RHT0006	(20 + 35)	16,50 Kg.
140-08-01-RHT0001	40	16,60 Kg.
140-08-01-RHT0002	50	14,25 Kg.
140-08-01-RHT0003	60	11,10 Kg.
For Schedule pipe		
140-08-01-RHISOT0006	(3/4" + 1/2") = (26,9 + 21,3 mm)	17,70 Kg.
140-08-01-RHISOT0007	(1" + 3/8") = (33,7 + 17,2 mm)	17,00 Kg.
140-08-01-RHISOT0002	1" 1/4 = 42,4 mm	16,00 Kg.
140-08-01-RHISOT0003	1" 1/2 = 48,3 mm	14,40 Kg.
140-08-01-RHISOT0004	2" = 60,3 mm	11,15 Kg.
For inches pipe		
140-08-01-RHWT-00001	(1/2" + 1"1/4) = (12,700 + 31,751 mm)	18,00 Kg.
140-08-01-RHWT-00002	(1" + 3/4") = (25,401 + 19,051 mm)	18,50 Kg.
140-08-01-RHWT-00003	1"1/2 = 38,101 mm	17,25 Kg.
140-08-01-RHWT-00004	2" = 50,802 mm	13,60 Kg.
140-08-01-RHWT-00005	2"1/2 = 63,502 mm	9,75 Kg.



## Accessories for Profile formers MC150B, MC200, MC200H and MC400

### Set of Sustarín rollers · MC150B · MC200 · MC200H · MC400



Set of 3 Sustarin rollers for stainless steel pipes, aluminium and delicate materials for thickness smaller than 2.5 mm.

When pipe sizes are smaller, two sizes are included in the same roller. Eg. (25 + 30)

*Sustarin rollers do not spoil or contaminate the pipe.*

*For any other size or profile please ask the manufacturer.*

Tube size in mm		
Reference	Dimensions	Weight
140-08-01-RI0007	(25 + 30)	1,40 Kg.
140-08-01-RI0001	(20 + 35)	1,40 Kg.
140-08-01-RI0010	33	1,50 Kg.
140-08-01-RI0004	40	1,40 Kg.
140-08-01-RI0003	43	1,30 Kg.
140-08-01-RI0006	50	1,20 KG.
140-08-01-RI0008	60	0,90 KG.
For inches pipe		
140-08-01-RIW-00001	$(1/2'' + 1''1/4) = (12,700 + 31,751 \text{ mm})$	1,80 Kg.
140-08-01-RIW-00002	$(1'' + 3/4'') = (25,401 + 19,051 \text{ mm})$	1,50 Kg.
140-08-01-RIW-00003	$1''1/2 = 38,101 \text{ mm}$	1,40 Kg.
140-08-01-RIW-00004	$2'' = 50,802 \text{ mm}$	1,20 Kg.
140-08-01-RIW-00005	$2''1/2 = 63,502 \text{ mm}$	0,90 Kg.

## Profile formers

### Profile formers MC550

The NEW MC550 Nargesa Section and pipe bending machine is specially designed to carry out mass production through the control, which saves the position of the rollers in each curve to repeat the same operations later, without longitudinal positioning control. It is ideal for manufacturing flanges, greenhouses, railings, large structures for construction... **Maximum capacity for bending round pipe: 3" inches (76,2 mm) or 80 mm.** Its robustness, axis diameter, reduction capacity, Control Panel and 4.0 Technology make out of it one of the best bending machines on the market in the **three-driven roller category, an essential condition for working tubes and large profiles with a perfect finish.**

Reference	100-08-13-001
Engine power	1,5 Kw / 2 HP
Hydraulic motor power	0,75 Kw / 1 CV
Tension Single-phase	220 V
Adjustable roller speed	From 3 to 8 RPM.
Axes diameter	50 mm
Useful axes length	90 mm
Dimensions	925x1190x1341mm
Weight	840 Kg



Nargesa MC550 pipe benders are controlled with a very intuitive and easy-to-use 7" color touchscreen with the latest 4.0 technology. **You only need to do the first piece and save each step so that the control will repeat the same operations on the other pieces in the same series automatically, without longitudinal positioning control.**

You can add the type and dimensions of the pipe or profile, the material and position of the rollers to the program so all of this is saved for the following series.

## Accessories for Profile formers MC550

### Set of treated steel rollers MC550



Set of 3 treated steel rollers for steel round pipe or stainless steel, thickness bigger than 2 mm.

When pipe sizes are smaller, two sizes are included in the same roller.

Eg. (25 + 30) o (1/2" + 1"1/4")

*Always clean up the rollers well before using stainless steel not to get the pipe contaminated.*

Tube size in mm		
Reference	Dimensions	Weight
140-08-13-RHT0001	(25 + 30)	40,04 Kg.
140-08-13-RHT0002	(20 + 35)	39,65 Kg.
140-08-13-RHT0003	40	39,93 Kg.
140-08-13-RHT0004	50	36,24 Kg.
140-08-13-RHT0005	60	31,92 Kg.
140-08-13-RHT0006	70	28,57 Kg.
140-08-13-RHT0007	80	23,22 Kg.
For Schedule pipe		
140-08-13-RHISOT0001	(3/8" + 1/2") = (17,2 + 21,3 mm)	43,53 Kg.
140-08-13-RHISOT0002	(1" + 3/4") = (33,7 + 26,9 mm)	38,57 Kg.
140-08-13-RHISOT0003	1" 1/4 = 42,4 mm	39,11 Kg.
140-08-13-RHISOT0004	1" 1/2 = 48,3 mm	36,91 Kg.
140-08-13-RHISOT0005	2" = 60,3 mm	31,77 Kg.
140-08-13-RHISOT0006	2" 1/2 = 73 mm	27,01 Kg.
For inches pipe		
140-08-13-RHWT0001	(1/2" + 1"1/4) = (12,70 + 31,75 mm)	41,67 Kg.
140-08-13-RHWT0002	(1" + 3/4") = (25,40 + 19,05 mm)	42,35 Kg.
140-08-13-RHWT0003	1" 1/2 = 38,1 mm	40,56 Kg.
140-08-13-RHWT0004	2" = 50,8 mm	35,92 Kg.
140-08-13-RHWT0005	2" 1/2 = 63,5 mm	30,28 Kg.
140-08-13-RHWT0006	3" = 76,2 mm	25,31 Kg.

## Accessories for Profile formers MC550

### Set of Sustarín rollers MC550



Set of 3 Sustarin rollers for stainless steel pipes, aluminium and delicate materials for thickness smaller than 2.5 mm.

When pipe sizes are smaller, two sizes are included in the same roller. Eg. (25 + 30)

*Susterin rollers do not spoil or contaminate the pipe.*

*For any other size or profile please ask the manufacturer.*

Tube size in mm		
Reference	Dimensions	Weight
140-08-13-RI0001	(25 + 30)	7,24 Kg.
140-08-13-RI0002	(20 + 35)	7,17 Kg.
140-08-13-RI0003	40	7,22 Kg.
140-08-13-RI0004	50	6,55 Kg.
140-08-13-RI0005	60	5,77 Kg.
140-08-13-RI0006	70	5,17 Kg.
140-08-13-RI0007	80	4,20 Kg.
For Schedule pipe		
140-08-13-RIISO0001	$(3/8" + 1/2") = (17,2 + 21,3 \text{ mm})$	7,87 Kg.
140-08-13-RIISO0002	$(1" + 3/4") = (33,7 + 26,9 \text{ mm})$	6,98 Kg.
140-08-13-RIISO0003	1" 1/4 = 42,4 mm	7,07 Kg.
140-08-13-RIISO0004	1" 1/2 = 48,3 mm	6,68 Kg.
140-08-13-RIISO0005	2" = 60,3 mm	5,75 Kg.
140-08-13-RIISO0006	2" 1/2 = 73 mm	4,89 Kg.
For inches pipe		
140-08-13-RIWT0001	$(1/2" + 1" 1/4) = (12,70 + 31,75 \text{ mm})$	7,54 Kg.
140-08-13-RIWT0002	$(1" + 3/4") = (25,40 + 19,05 \text{ mm})$	7,66 Kg.
140-08-13-RIWT0003	1" 1/2 = 38,1 mm	7,33 Kg.
140-08-13-RIWT0004	2" = 50,8 mm	6,50 Kg.
140-08-13-RIWT0005	2" 1/2 = 63,5 mm	5,47 Kg.
140-08-13-RIWT0006	3" = 76,2 mm	4,58 Kg.

## Profile formers

### Profile formers MC650

The NEW MC650 Nargesa Section and pipe bending machine is specially designed to carry out mass production through the control, which saves the position of the rollers in each curve to repeat the same operations later, without longitudinal positioning control. It is ideal for manufacturing flanges, greenhouses, railings, large structures for construction... **Maximum capacity for bending round pipe: 4" inches or 101,6 mm.**

Its robustness, axis diameter, reduction capacity, Control Panel and 4.0 Technology make out of it one of the best bending machines on the market in the **three-driven roller category, an essential condition for working tubes and large profiles with a perfect finish.**

Reference	100-08-08-001
Engine power	3 Kw / 4 HP
Hydraulic motor power	0,75 Kw / 1 CV
Tension 3-phased	230/400 V
Adjustable roller speed	De 3 a 7 r.p.m.
Axes diameter	Lower 65 mm Higher 80 mm
Useful axes length	130 mm
Dimensions	990x1310x1300 mm
Weight	1290 Kg



**NEW**



Nargesa MC650 pipe benders are controlled with a very intuitive and easy-to-use 7" color touchscreen with the latest 4.0 technology. **You only need to do the first piece and save each step so that the control will repeat the same operations on the other pieces in the same series automatically, without longitudinal positioning control.**

You can add the type and dimensions of the pipe or profile, the material and position of the rollers to the program so all of this is saved for the following series.

## Accessories for Profile formers MC650

### Set of treated steel rollers MC650



Set of 3 treated steel rollers for steel round pipe or stainless steel, thickness bigger than 2 mm.

When pipe sizes are smaller, two sizes are included in the same roller.

Eg. (25 + 30) o (1/2" + 1"1/4")

*Always clean up the rollers well before using stainless steel not to get the pipe contaminated.*

Tube size in mm		
Reference	Dimensions	Weight
140-08-08-RHT0001	(25 + 30)	45,30 Kg.
140-08-08-RHT0002	(20 + 35)	44,80 Kg.
140-08-08-RHT0003	40	45,30 Kg.
140-08-08-RHT0004	50	40,80 Kg.
140-08-08-RHT0005	60	35,70 Kg.
140-08-08-RHT0006	70	64,70 Kg.
140-08-08-RHT0007	80	57,40 Kg.
140-08-08-RHT0008	90	49,50 Kg.
140-08-08-RHT0009	100	41,00 Kg.
For Schedule pipe		
140-08-08-RHISOT0001	(3/8" + 1/2") = (17,2 + 21,3 mm)	49,50 Kg.
140-08-08-RHISOT0002	(1" + 3/4") = (33,7 + 26,9 mm)	43,75 Kg.
140-08-08-RHISOT0003	1" 1/4 = 42,4 mm	44,40 Kg.
140-08-08-RHISOT0004	1" 1/2 = 48,3 mm	41,60 Kg.
140-08-08-RHISOT0005	2" = 60,3 mm	35,50 Kg.
140-08-08-RHISOT0006	2" 1/2 = 73 mm	60,20 Kg.
140-08-08-RHWT0007	3" = 88,9 mm	50,35 Kg.
140-08-08-RHWT0008	3" 1/2 = 101,6 mm	39,50 Kg.
For inches pipe		
140-08-08-RHWT0001	(1/2" + 1"1/4) = (12,70 + 31,75 mm)	47,25 Kg.
140-08-08-RHWT0002	(1" + 3/4") = (25,40 + 19,05 mm)	48,00 Kg.
140-08-08-RHWT0003	1" 1/2 = 38,1 mm	45,90 Kg.
140-08-08-RHWT0004	2" = 50,8 mm	40,70 Kg.
140-08-08-RHWT0005	2" 1/2 = 63,5 mm	33,70 Kg.
140-08-08-RHWT0006	3" = 76,2 mm	60,20 Kg.
140-08-08-RHWT0007	3" 1/2 = 88,9 mm	50,35 Kg.
140-08-08-RHWT0008	4" = 101,6 mm	39,50 Kg.



### Set of Steel Treated Rollers UPN-100-120mm

Set of 3 steel treated rollers for UPN mild steel or stainless steel profiles.

*Always clean up the rollers well before using stainless steel not to get the pipe contaminated.*

Reference	Dimensions	Weight
140-08-08-RHT0010	Adjustable from 100 to 120 mm	52,72 Kg.

## Accessories for Profile formers MC650

### Set of Sustarín rollers MC650



Set of 3 Sustarin rollers for stainless steel pipes, aluminium and delicate materials for thickness smaller than 2.5 mm.

When pipe sizes are smaller, two sizes are included in the same roller.

Eg. (25 + 30)

*Sustarin rollers do not spoil or contaminate the pipe.*

*For any other size or profile please ask the manufacturer.*

Tube size in mm		
Reference	Dimensions	Weight
140-08-08-RI0001	(25 + 30)	9,35 Kg.
140-08-08-RI0002	(20 + 35)	9,25 Kg.
140-08-08-RI0003	40	9,30 Kg.
140-08-08-RI0004	50	8,50 Kg.
140-08-08-RI0005	60	7,60 Kg.
140-08-08-RI0006	70	6,50 Kg.
140-08-08-RI0007	80	11,80 Kg.
140-08-08-RI0008	90	10,35 Kg.
140-08-08-RI0009	100	8,80 Kg.
For Schedule pipe		
140-08-08-RIISOT0001	$(3/8" + 1/2") = (17,2 + 21,3 \text{ mm})$	10,10 Kg.
140-08-08-RIISOT0002	$(1" + 3/4") = (33,7 + 26,9 \text{ mm})$	9,00 Kg.
140-08-08-RIISOT0003	$1" 1/4 = 42,4 \text{ mm}$	9,15 Kg.
140-08-08-RIISOT0004	$1" 1/2 = 48,3 \text{ mm}$	8,65 Kg.
140-08-08-RIISOT0005	$2" = 60,3 \text{ mm}$	7,55 Kg.
140-08-08-RIISOT0006	$2" 1/2 = 73 \text{ mm}$	12,30 Kg.
140-08-08-RIWT0007	$3" = 88,9 \text{ mm}$	10,50 Kg.
140-08-08-RIWT0008	$3" 1/2 = 101,6 \text{ mm}$	8,50 Kg.
For inches pipe		
140-08-08-RIWT0001	$(1/2" + 1" 1/4) = (12,70 + 31,75 \text{ mm})$	9,65 Kg.
140-08-08-RIWT0002	$(1" + 3/4") = (25,40 + 19,05 \text{ mm})$	9,80 Kg.
140-08-08-RIWT0003	$1" 1/2 = 38,1 \text{ mm}$	9,40 Kg.
140-08-08-RIWT0004	$2" = 50,8 \text{ mm}$	8,45 Kg.
140-08-08-RIWT0005	$2" 1/2 = 63,5 \text{ mm}$	7,25 Kg.
140-08-08-RIWT0006	$3" = 76,2 \text{ mm}$	12,30 Kg.
140-08-08-RIWT0007	$3" 1/2 = 88,9 \text{ mm}$	10,50 Kg.
140-08-08-RIWT0008	$4" = 101,6 \text{ mm}$	8,50 Kg.

## Digital radius gauge

### High precision digital radius gauge

#### Especially designed for measuring radii on profiles.

The High precision digital radius gauge allows the user to have a direct and immediate reading of inner and outer radius in a range from 55 to 11.250 millimeters or from 2" to 443" inches.

The High precision digital radius gauge measures radii in spherical objects such as tubes, profiles and pipes in a quick and accurate way.

It is really fast and easy to use! It indicates the inner or outer radius of the part we are bending without removing it from the machine and without needing to previously draw and cut a guide template.

<b>Reference</b>	<b>140-MED08-00001</b>
<b>Measurement scope</b>	De 55 a 11.250 m o de 2" a 443"
<b>Error tolerance over the radius</b>	$\Delta R = (0.01 * R) \text{mm}$
<b>Error toler. over the touch sensor</b>	$\Delta L = 0.02 \text{mm}$
<b>Power supply</b>	Pila de litio 3V CR2032
<b>Radius gauge dimensions</b>	250x60x40 mm
<b>100 arc meter dimensions</b>	125x57x20 mm
<b>200 arc meter dimensions</b>	225x54x20 mm
<b>300 arc meter dimensions</b>	325x59x20 mm
<b>Weight</b>	1,3 Kg



- Includes 3V CR2032 lithium battery
- Includes 3 measurement arcs (100, 200 and 300 mm).
- Supplied with a shock-resistant stainless Steel briefcase.



## Non-Mandrel Pipe Benders

### Non-mandrel pipe bender CC60

The new generation of CC60 non-mandrel pipe benders makes up to 180° curves on hollow pipes with the best finish, the greatest speed and thinner than other machines in the same category. Pipes may be round, oval, square, rectangular... made of different materials, iron, aluminum, stainless steel, copper...

**Maximum working stroke:** 60.3 mm or 2" Schedule-40 or 2" 1/4 x 4 mm.

Reference	100-17-01-001
Engine power	1,1 KW / 1,5 HP
Tension	230 V Single-phase 50/60 Hz
Automatic rotation speed	From 1,1 to 3,5 r.p.m.
Intensity	5 A
Minimum radius of curvature	3 times the pipe diameter
Maximum radius of curvature	320 mm
Maximum working stroke on round steel pipe	60,3mm or 2" Schedule-40 or 2" 1/4 x 4mm.
Maximum angle of curvature	180°
Dimensions	630x1000x1150 mm
Weight	365 Kg



Nargesa tube and pipes benders are controlled with a very intuitive and easy-to-use 7" color touchscreen with the latest 4.0 technology. **Just enter the pipe dimensions, thickness, angle of the curve or curves and choose a die from the library and the control programs the rest of the parameters automatically;** elastic recovery correction (springback), recommended rotation speed, whether a tool post support is necessary or not, and if the intended curve is possible... All of this may be modified by the end user based on their own needs. These are some of the most relevant features of this control system.

## Accessories for Non-Mandrel Pipe Bender CC60

### Accessories for round pipes in millimeters · 12 to 60 mm



Rollers made of treated Steel. Units suitable for bending all types of round pipes 12 to 60 millimeters.

The following is supplied with the unit: A main roller, a counter-shape, a clamp with a fastener

*Check with the manufacturer for other dimensions*

Ø Ext.	Radius	Min. thickness	Max. thickness	Weight
<b>Set diameter 12mm Radius 60</b>				<b>REF: 140-17-01-10012</b>
12 mm	60 mm	1 mm	5 mm	3,26 Kg
<b>Set diameter 15mm Radius 60</b>				<b>REF: 140-17-01-10001</b>
15 mm	4D=60 mm	1 mm	5 mm	3,18 Kg
<b>Set diameter 18mm Radius 60</b>				<b>REF: 140-17-01-10010</b>
18 mm	60 mm	1 mm	5 mm	3,11 Kg
<b>Set diameter 20mm Radius 60</b>				<b>REF: 140-17-01-10002</b>
20 mm	3D=60 mm	1 mm	5 mm	3,22 Kg
<b>Set diameter 22mm Radius 66</b>				<b>REF: 140-17-01-10014</b>
22 mm	3D=66 mm	1 mm	5 mm	4,10 Kg
<b>Set diameter 25mm Radius 75</b>				<b>REF: 140-17-01-10003</b>
25 mm	3D=75 mm	1,2 mm	5 mm	5,55 Kg
<b>Set diameter 28mm Radius 84</b>				<b>REF: 140-17-01-10011</b>
28 mm	3D=84 mm	1,2 mm	5 mm	7,28 Kg
<b>Set diameter 30mm Radius 90</b>				<b>REF: 140-17-01-10004</b>
30 mm	3D=90 mm	1,2 mm	5 mm	8,29 Kg
<b>Set diameter 32mm Radius 98</b>				<b>REF: 140-17-01-10013</b>
32 mm	3D=98 mm	1,5 mm	5 mm	10,16 Kg
<b>Set diameter 35mm Radius 105</b>				<b>REF: 140-17-01-10005</b>
35 mm	3D=105 mm	1,5 mm	5 mm	12,14 Kg
<b>Set diameter 40mm Radius 120</b>				<b>REF: 140-17-01-10006</b>
40 mm	3D=120 mm	1,5 mm	5 mm	17,11 Kg
<b>Set diameter 50mm Radius 150</b>				<b>REF: 140-17-01-10007</b>
50 mm	3D=150 mm	2 mm	5 mm	31,41 Kg
<b>Set diameter 60mm Radius 180</b>				<b>REF: 140-17-01-10008</b>
60 mm	3D=180 mm	2 mm	2,5 mm	40,88 Kg

## Accessories for Non-Mandrel Pipe Bender CC60

### Accessories for 60mm round pipes



Rollers made of treated steel. Suitable kit to bend 60mm tube of 3mm wall thickness or thicker.

The following is supplied with the unit: A main roller, a clamp with a fastener, a support holder

*Check with the manufacturer for other dimensions*

*Supporting Roller Kit REF: 140-17-01-00002 is required*

Ø Ext.	Radius	Min. thickness	Max. thickness	Weight
<b>Set diameter 60mm Radius 180 with support holder</b>				<b>REF: 140-17-01-10009</b>
60 mm	3D=180 mm	3mm	4 mm	40,58 Kg

\* The walls with more thickness to the established one and the materials with more resistance, reduce the capacities of the machine.

## Accessories for Non-Mandrel Pipe Bender CC60

### Accessories for round pipes 3/8" to 1" 1/2 Schedule



Rollers made of treated Steel. Units suitable for bending all types of round pipes 3/8" to 1" 1/2 Schedule.

The following is supplied with the unit: A main roller, a counter-shape, a clamp with a fastener

*Check with the manufacturer for other dimensions*

Ø Ext.	Ø Ext.	Radius	SCH10	SCH40	SCH80	SCH160	Weight
<b>Set diameter 17,10mm Radius 60mm Diameter 3/8" Schedule</b>							<b>REF: 140-17-01-20001</b>
3/8"	17,1 mm	60 mm	1,65 mm	2,31 mm	3,20 mm	--	4,22 Kg
<b>Set diameter 21,30mm Radius 63,9mm Diameter 1/2" Schedule</b>							<b>REF: 140-17-01-20002</b>
1/2"	21,3 mm	3D=63,9 mm	2,11 mm	2,77 mm	3,73 mm	4,78 mm	3,56 Kg
<b>Set diameter 26,70mm Radius 80,1mm Diameter 3/4" Schedule</b>							<b>REF: 140-17-01-20003</b>
3/4"	26,7 mm	3D=80,1 mm	2,11 mm	2,87 mm	3,91 mm	5,56 mm	6,74 Kg
<b>Set diameter 33,70mm Radius 101,1mm Diameter 1" Schedule</b>							<b>REF: 140-17-01-20004</b>
1"	33,7 mm	3D=101,1 mm	2,77 mm	3,38 mm	4,55 mm	6,35 mm	11,18 Kg
<b>Set diameter 42,40mm Radius 127,2mm Diameter 1" 1/4 Schedule</b>							<b>REF: 140-17-01-20005</b>
1" 1/4	42,4 mm	3D=127,2 mm	2,77 mm	3,56 mm	4,85 mm	6,35 mm	18,86 Kg
<b>Set diameter 48,30mm Radius 144,9mm Diameter 1" 1/2 Schedule</b>							<b>REF: 140-17-01-20006</b>
1" 1/2	48,3 mm	3D=144,9 mm	2,77 mm	3,68 mm	5,08 mm	--	27,05 Kg

### Accessories for 2" Schedule round pipes



Rollers made of treated steel. Suitable kit to bend 2" tube of 2,77mm wall thickness or thicker.

The following is supplied with the unit: A main roller, a clamp with a fastener, a support holder

*Check with the manufacturer for other dimensions*

*Supporting Roller Kit REF: 140-17-01-00002 is required*

Ø Ext.	Ø Ext.	Radius	SCH10	SCH40	SCH80	SCH160	Weight
<b>Set diameter 60,3mm Radius 180,9mm Diameter 2" Schedule</b>							<b>REF: 140-17-01-20007</b>
2"	60,3 mm	3D=180,9 mm	2,77 mm	3,91 mm	--	--	45,75 Kg

\* All capacities are based on the norm of carbon steel tubes according to ASTM, Standard A-53 grade A with a maximum resistance strength of 330MPa. The walls with more thickness to the established one and the materials with more resistance, reduce the capacities of the machine. Check with your material supplier for the specifications of this one.

## Accessories for Non-Mandrel Pipe Bender CC60

### Accessories for round pipes in inches · 1/2" to 2" 1/4 inches



Rollers made of treated Steel. Units suitable for bending all types of round pipes 1/2" to 2" 1/4 inches.

The following is supplied with the unit: A main roller, a counter-shape, a clamp with a fastener

*Check with the manufacturer for other dimensions*

Ø Ext.	Ø Ext.	Radius	Min. thickness	Max. thickness	Weight
<b>Set diameter 9,52mm Radius 60mm Diameter 3/8" inches</b>					<b>REF: 140-17-01-30012</b>
3/8"	9,52 mm	60 mm	1 mm	4 mm	3,40 Kg
<b>Set diameter 12,7mm Radius 60mm Diameter 1/2" inches</b>					<b>REF: 140-17-01-30011</b>
1/2"	12,7 mm	60 mm	1 mm	4 mm	3,37 Kg
<b>Set diameter 15,88mm Radius 60mm Diameter 5/8" inches</b>					<b>REF: 140-17-01-30001</b>
5/8"	15,88 mm	60 mm	1 mm	4 mm	3,61 Kg
<b>Set diameter 19,05mm Radius 60mm Diameter 3/4" inches</b>					<b>REF: 140-17-01-30002</b>
3/4"	19,05 mm	60 mm	1 mm	4 mm	2,79 Kg
<b>Set diameter 22,22mm Radius 66mm Diameter 7/8" inches</b>					<b>REF: 140-17-01-10014</b>
7/8"	22,22 mm	66 mm	1 mm	5 mm	4,10 Kg
<b>Set diameter 25,40mm Radius 76,20mm Diameter 1" inches</b>					<b>REF: 140-17-01-30003</b>
1"	25,40 mm	3D=76,2 mm	1,2 mm	5 mm	5,72 Kg
<b>Set diameter 28,57mm Radius 85,7mm Diameter 1" 1/8 inches</b>					<b>REF: 140-17-01-30009</b>
1" 1/8	28,57 mm	3D=85,7 mm	1,5 mm	5 mm	7,70 Kg
<b>Set diameter 31,75mm Radius 95,25mm Diameter 1" 1/4 inches</b>					<b>REF: 140-17-01-30004</b>
1" 1/4	31,75 mm	3D=95,25 mm	1,5 mm	6 mm	10,21 Kg
<b>Set diameter 38,10mm Radius 114,30mm Diameter 1" 1/2 inches</b>					<b>REF: 140-17-01-30005</b>
1" 1/2	38,10 mm	3D=114,3 mm	1,5 mm	7 mm	15,69 Kg
<b>Set diameter 44,45mm Radius 133,35mm Diameter 1" 3/4 inches</b>					<b>REF: 140-17-01-30010</b>
1" 3/4	44,45 mm	3D=133,35 mm	2 mm	5 mm	21,86 Kg
<b>Set diameter 50,8mm Radius 152,4mm Diameter 2" inches</b>					<b>REF: 140-17-01-30006</b>
2"	50,80 mm	3D=152,4 mm	2 mm	5 mm	32,24 Kg
<b>Set diameter 57,15mm Radius 171,45mm Diameter 2" 1/4 inches</b>					<b>REF: 140-17-01-30007</b>
2" 1/4	57,15 mm	3D=171,45 mm	2 mm	2,5 mm	36,13 Kg

## Accessories for Non-Mandrel Pipe Bender CC60

### Accessories for 2" 1/4 round pipes



Rollers made of treated Steel. Suitable kit to bend 2" 1/4 tube of 3mm wall thickness or thicker.

The following is supplied with the unit: A main roller, a clamp with a fastener, a support holder

*Check with the manufacturer for other dimensions*

*Supporting Roller Kit REF: 140-17-01-00002 is required*

Ø Ext.	Ø Ext.	Radius	Min. thickness	Max. thickness	Weight
Set diameter 57,15mm Radius 171,45mm Diameter 2" 1/4 with support holder				REF: 140-17-01-30008	
2" 1/4	57,15 mm	3D=171,45 mm	3 mm	4 mm	35,91 Kg

\* The walls with more thickness to the established one and the materials with more resistance, reduce the capacities of the machine.

### Supporting Roller Kit CC60



**Reference: 140-17-01-00002**

The CC60 Supporting Roller Kit is used to bend:

- 60mm tube of 3mm wall thickness or thicker
- 2" Schedule tube of 2,77mm wall thickness or thicker
- 2" 1/4 tube of 3mm wall thickness or thicker

**Weight: 9,85Kg**

## Accessories for Non-Mandrel Pipe Bender CC60

### Accessories for square pipes in millimeters · 20 to 40 mm



Rollers made of treated Steel. Units suitable for bending all types of square pipes 20 to 40mm.

The following is supplied with the unit: A main roller, a counter-shape, a clamp with a fastener

*Check with the manufacturer for other dimensions*

Section	Radius	Min. thickness	Max. thickness	Weight
<b>Square Tube Die Set 20mm Radius 100mm</b>				<b>REF: 140-17-01-10101</b>
20x20 mm	5D=100 mm	1,5 mm	4 mm	11,1 Kg
<b>Square Tube Die Set 25mm Radius 115mm</b>				<b>REF: 140-17-01-10102</b>
25x25 mm	115 mm	2 mm	4 mm	14,75 Kg
<b>Square Tube Die Set 30mm Radius 135mm</b>				<b>REF: 140-17-01-10103</b>
30x30 mm	135 mm	2 mm	4 mm	22 Kg
<b>Square Tube Die Set 40mm Radius 165mm</b>				<b>REF: 140-17-01-10104</b>
40x40 mm	165 mm	2 mm	5 mm	34,15 Kg

### Accessories for square pipes in inches · 3/4" to 1" 1/2 inches



Rollers made of treated Steel. Units suitable for bending all types of square pipes 3/4" to 1" 1/2 inches.

The following is supplied with the unit: A main roller, a counter-shape, a clamp with a fastener

*Check with the manufacturer for other dimensions*

Section	Section	Radius	Radius	Min. Thick.	Max. Thick.	Weight
<b>Square Tube Die Set 3/4" (19,05mm) Radius 4" (101,6mm)</b>				<b>REF: 140-17-01-30101</b>		
3/4"x3/4"	19,05x19,05mm	4"	101,6mm	1,5 mm	4 mm	11,5 Kg
<b>Square Tube Die Set 1" (25,4mm) Radius 4,5" (114,3mm)</b>				<b>REF: 140-17-01-30102</b>		
1"x1"	25,4x25,4mm	4" 1/2	114,3mm	2 mm	4 mm	14,6 Kg
<b>Square Tube Die Set 1" 1/4 (31,75mm) Radius 5,5" (139,7mm)</b>				<b>REF: 140-17-01-30103</b>		
1" 1/4x1" 1/4	31,75x31,75mm	5" 1/2	139,7mm	2 mm	4 mm	23,3 Kg
<b>Square Tube Die Set 1" 1/2 (38,1mm) Radius 6,5" (165,1mm)</b>				<b>REF: 140-17-01-30104</b>		
1" 1/2x1" 1/2	38,1x38,1mm	6" 1/2	165,1mm	2 mm	5 mm	34,6 Kg

## Accessories for Non-Mandrel Pipe Bender CC60

### Nargesa BEND8 aerosol lubricant



The CC60 pipe bender comes with a 400 ml bottle of BEND8 lubricant. This is a high-additive and low-viscosity aerosol oil. Contains PTFE. Does not contain silicone.

- Enables the finish on the outer bend
- Inhibits roughness and inner marks
- Reduces wear of the tooling
- Especially designed for tubes of small thickness
- Lubricates to reduce friction
- Avoids and dissolves corrosion
- Gives shine and protects
- Cleans up and removes dirt

Reference	Description	Quantity	Weight
060-SPR-00003	Aerosol lubricant bottle	400ml	0,39Kg
060-SPR-00004	Box of 12 bottles	12x400ml	4,83Kg

### CC60 2-axis positioning gauge



The gauge of the CC60 allows to make mass produced parts, much faster, more accurate and repetitively.

- Adjustable longitudinal positioning with 6 positions
- Angular head rotation every 5 degrees
- Four-clamp plate adjustable to round and square tube
- Longitudinal movement with high precision linear guides
- Automatic anti-collision control
- Easy handling and preparation for difficult parts

Reference	Gauge length	Maximum capacity	Weight
140-17-01-50000	3000mm	60,3mm, 2" Schedule	125Kg



## Non-Mandrel Pipe Benders

### Non-mandrel pipe bender CC90

The new generation of CC90 non-mandrel pipe benders makes up to 180° curves on hollow pipes with the best finish, the greatest speed and thinner than other machines in the same category. Pipes may be round, oval, square, rectangular...made of different materials, iron, aluminum, stainless steel, copper...

**Maximum working stroke:** 88.9 mm or 3" Schedule 40 or 3" 1/2 Whitworth or 3" ISO x 6 mm.

Reference	100-17-02-001
Engine power	2,2 Kw / 3 HP
Tension	230/400 V 50/60 Hz
Automatic rotation speed	From 0,75 to 2,2 r.p.m.
Intensity	9/5 A
Minimum radius of curvature	3 times the pipe diameter
Maximum radius of curvature	390 mm
Maximum working stroke on round steel pipe	90mm or 3" Schedule-40 or 3" 1/2 x 6mm.
Maximum angle of curvature	180°
Dimensions	700x1300x1360 mm
Weight	860 Kg



Nargesa tube and pipes benders are controlled with a very intuitive and easy-to-use 7" color touchscreen with the latest 4.0 technology. **Just enter the pipe dimensions, thickness, angle of the curve or curves and choose a die from the library and the control programs the rest of the parameters automatically;** elastic recovery correction (springback), recommended rotation speed, whether a tool post support is necessary or not, and if the intended curve is possible... All of this may be modified by the end user based on their own needs. These are some of the most relevant features of this control system.

## Accessories for Non-Mandrel Pipe Bender CC90

### Accessories for round pipes in millimeters · 12 to 80 mm



Rollers made of treated Steel. Units suitable for bending all types of round pipes 12 to 80 millimeters.

The following is supplied with the unit: A main roller, a counter-shape, a clamp with a fastener

*Check with the manufacturer for other dimensions*

Ø Ext.	Radius	Min. thickness	Max. thickness	Weight
<b>Set diameter 12mm Radius 60</b>				<b>REF: 140-17-01-10012</b>
12 mm	60 mm	1 mm	5 mm	3,26 Kg
<b>Set diameter 15mm Radius 60</b>				<b>REF: 140-17-01-10001</b>
15 mm	4D=60 mm	1 mm	5 mm	3,18 Kg
<b>Set diameter 18mm Radius 60</b>				<b>REF: 140-17-01-10010</b>
18 mm	60 mm	1 mm	5 mm	3,11 Kg
<b>Set diameter 20mm Radius 60</b>				<b>REF: 140-17-01-10002</b>
20 mm	3D=60 mm	1 mm	5 mm	3,22 Kg
<b>Set diameter 22mm Radius 66</b>				<b>REF: 140-17-01-10014</b>
22 mm	3D=66 mm	1 mm	5 mm	4,10 Kg
<b>Set diameter 25mm Radius 75</b>				<b>REF: 140-17-01-10003</b>
25 mm	3D=75 mm	1,2 mm	5 mm	5,55 Kg
<b>Set diameter 28mm Radius 84</b>				<b>REF: 140-17-01-10011</b>
28 mm	3D=84 mm	1,2 mm	5 mm	7,28 Kg
<b>Set diameter 30mm Radius 90</b>				<b>REF: 140-17-01-10004</b>
30 mm	3D=90 mm	1,2 mm	5 mm	8,29 Kg
<b>Set diameter 32mm Radius 98</b>				<b>REF: 140-17-01-10013</b>
32 mm	3D=98 mm	1,5 mm	5 mm	10,16 Kg
<b>Set diameter 35mm Radius 105</b>				<b>REF: 140-17-01-10005</b>
35 mm	3D=105 mm	1,5 mm	5 mm	12,14 Kg
<b>Set diameter 40mm Radius 120</b>				<b>REF: 140-17-01-10006</b>
40 mm	3D=120 mm	1,5 mm	5 mm	17,11 Kg
<b>Set diameter 50mm Radius 150</b>				<b>REF: 140-17-01-10007</b>
50 mm	3D=150 mm	2 mm	5 mm	31,41 Kg
<b>Set diameter 60mm Radius 180</b>				<b>REF: 140-17-01-10008</b>
60 mm	3D=180 mm	2 mm	5 mm	40,88 Kg
<b>Set diameter 70mm Radius 210</b>				<b>REF: 140-17-02-10001</b>
70 mm	3D=210 mm	3,6 mm	6 mm	72,40 Kg
<b>Set diameter 80mm Radius 240</b>				<b>REF: 140-17-02-10002</b>
80 mm	3D=240 mm	4 mm	5 mm	88,17 Kg

## Accessories for Non-Mandrel Pipe Bender CC90

### Accessories for 90mm round pipes



Rollers made of treated steel. Suitable kit to bend 90mm tube of 4mm wall thickness or thicker.

The following is supplied with the unit: A main roller, a clamp with a fastener, a support holder

*Check with the manufacturer for other dimensions*

*Supporting Roller Kit REF: 140-17-02-00002 is required*

Ø Ext.	Radius	Min. thickness	Max. thickness	Weight
<b>Set diameter 90mm Radio 270</b>				<b>REF: 140-17-02-10003</b>
90 mm	3D=270 mm	4 mm	5 mm	114,36 Kg

*\* The walls with more thickness to the established one and the materials with more resistance, reduce the capacities of the machine.*

## Accessories for Non-Mandrel Pipe Bender CC90

### Accessories for round pipes 3/8" to 2" 1/2 Schedule



Rollers made of treated Steel. Units suitable for bending all types of round pipes 3/8" to 2" 1/2 Schedule.

The following is supplied with the unit: A main roller, a counter-shape, a clamp with a fastener

*Check with the manufacturer for other dimensions*

Ø Ext.	Ø Ext.	Radius	SCH10	SCH40	SCH80	SCH160	Weight
<b>Set diameter 17,10mm Radius 60mm Diameter 3/8" Schedule</b>							<b>REF: 140-17-01-20001</b>
3/8"	17,1 mm	60 mm	1,65 mm	2,31 mm	3,20 mm	--	4,22 Kg
<b>Set diameter 21,30mm Radius 63,9mm Diameter 1/2" Schedule</b>							<b>REF: 140-17-01-20002</b>
1/2"	21,3 mm	3D=63,9 mm	2,11 mm	2,77 mm	3,73 mm	4,78 mm	3,56 Kg
<b>Set diameter 26,70mm Radius 80,1mm Diameter 3/4" Schedule</b>							<b>REF: 140-17-01-20003</b>
3/4"	26,7 mm	3D=80,1 mm	2,11 mm	2,87 mm	3,91 mm	5,56 mm	6,74 Kg
<b>Set diameter 33,70mm Radius 101,1mm Diameter 1" Schedule</b>							<b>REF: 140-17-01-20004</b>
1"	33,7 mm	3D=101,1 mm	2,77 mm	3,38 mm	4,55 mm	6,35 mm	11,18 Kg
<b>Set diameter 42,40mm Radius 127,2mm Diameter 1" 1/4 Schedule</b>							<b>REF: 140-17-01-20005</b>
1" 1/4	42,4 mm	3D=127,2 mm	2,77 mm	3,56 mm	4,85 mm	6,35 mm	18,86 Kg
<b>Set diameter 48,30mm Radius 144,9mm Diameter 1" 1/2 Schedule</b>							<b>REF: 140-17-01-20006</b>
1" 1/2	48,3 mm	3D=144,9 mm	2,77 mm	3,68 mm	5,08 mm	--	27,05 Kg
<b>Set diameter 60,30mm Radius 180,9mm Diameter 2" Schedule</b>							<b>REF:140-17-02-20001</b>
2"	60,30 mm	3D=180,9 mm	2,77 mm	3,91 mm	5,54 mm	--	45,75 Kg
<b>Set diameter 73mm Radius 219mm Diameter 2" 1/2 Schedule</b>							<b>REF: 140-17-02-20002</b>
2" 1/2	73,0 mm	3D=219 mm	3,05 mm	5,16 mm	7,01 mm	--	72,00 Kg

### Accessories for 3" Schedule round pipes



Rollers made of treated steel. Suitable kit to bend 3" Schedule tube of 3,05mm wall thickness or thicker.

The following is supplied with the unit: A main roller, a clamp with a fastener, a support holder

*Check with the manufacturer for other dimensions*

*Supporting Roller Kit REF: 140-17-02-00002 is required*

Ø Ext.	Ø Ext.	Radius	SCH10	SCH40	SCH80	SCH160	Weight
<b>Set diameter 88,9mm Radius 266,7mm Diameter 3" Schedule</b>							<b>REF: 140-17-02-30003</b>
3"	88,9 mm	3D=266,7 mm	3,05 mm	5,49 mm	--	--	110,80 Kg

\* All capacities are based on the norm of carbon steel tubes according to ASTM, Standard A-53 grade A with a maximum resistance strength of 330MPa. The walls with more thickness to the established one and the materials with more resistance, reduce the capacities of the machine. Check with your material supplier for the specifications of this one.

## Accessories for Non-Mandrel Pipe Bender CC90

### Accessories for round pipes in inches · 1/2" to 3" inches



Rollers made of treated Steel. Units suitable for bending all types of round pipes 1/2" to 3" inches.

The following is supplied with the unit: A main roller, a counter-shape, a clamp with a fastener

*Check with the manufacturer for other dimensions*

Ø Ext.	Ø Ext.	Radius	Min. thickness	Max. thickness	Weight
<b>Set diameter 9,52mm Radius 60mm Diameter 3/8" inches</b>					<b>REF: 140-17-01-30012</b>
3/8"	9,52 mm	60 mm	1 mm	4 mm	3,40 Kg
<b>Set diameter 12,7mm Radius 60mm Diameter 1/2" inches</b>					<b>REF: 140-17-01-30011</b>
1/2"	12,7 mm	60 mm	1 mm	4 mm	3,37 Kg
<b>Set diameter 15,88mm Radius 60mm Diameter 5/8" inches</b>					<b>REF: 140-17-01-30001</b>
5/8"	15,88 mm	60 mm	1 mm	4 mm	3,61 Kg
<b>Set diameter 19,05mm Radius 60mm Diameter 3/4" inches</b>					<b>REF: 140-17-01-30002</b>
3/4"	19,05 mm	60 mm	1 mm	4 mm	2,79 Kg
<b>Set diameter 22,22mm Radius 66mm Diameter 7/8" inches</b>					<b>REF: 140-17-01-10014</b>
7/8"	22,22 mm	66 mm	1 mm	5 mm	4,10 Kg
<b>Set diameter 25,40mm Radius 76,20mm Diameter 1" inches</b>					<b>REF: 140-17-01-30003</b>
1"	25,40 mm	3D=76,2 mm	1,2 mm	5 mm	5,72 Kg
<b>Set diameter 28,57mm Radius 85,7mm Diameter 1" 1/8 inches</b>					<b>REF: 140-17-01-30009</b>
1" 1/8	28,57 mm	3D=85,7 mm	1,5 mm	5 mm	7,70 Kg
<b>Set diameter 31,75mm Radius 95,25mm Diameter 1" 1/4 inches</b>					<b>REF: 140-17-01-30004</b>
1" 1/4	31,75 mm	3D=95,25 mm	1,5 mm	6 mm	10,21 Kg
<b>Set diameter 38,10mm Radius 114,30mm Diameter 1" 1/2 inches</b>					<b>REF: 140-17-01-30005</b>
1" 1/2	38,10 mm	3D=114,3 mm	1,5 mm	7 mm	15,69 Kg
<b>Set diameter 44,45mm Radius 133,35mm Diameter 1" 3/4 inches</b>					<b>REF: 140-17-01-30010</b>
1" 3/4	44,45 mm	3D=133,35 mm	2 mm	5 mm	21,86 Kg
<b>Set diameter 50,8mm Radius 152,4mm Diameter 2" inches</b>					<b>REF: 140-17-01-30006</b>
2"	50,80 mm	3D=152,4 mm	2 mm	5 mm	32,24 Kg
<b>Set diameter 57,15mm Radius 171,45mm Diameter 2" 1/4 inches</b>					<b>REF: 140-17-01-30007</b>
2" 1/4	57,15 mm	3D=171,45 mm	2 mm	5 mm	36,13 Kg
<b>Set diameter 63,5mm Radius 190,5mm Diameter 2" 1/2 inches</b>					<b>REF: 140-17-02-30001</b>
2" 1/2	63,50 mm	3D=190,5 mm	3 mm	8,64 mm	40,50 Kg
<b>Set diameter 76,2mm Radius 228,6mm Diameter 3" inches</b>					<b>REF: 140-17-02-30002</b>
3"	76,20 mm	3D=228,6 mm	3 mm	7,21 mm	80,68 Kg

## Accessories for Non-Mandrel Pipe Bender CC90

### Accessories for 3" 1/2 round pipes



Rollers made of treated Steel. Suitable kit to bend 3" 1/2 tube of 4mm wall thickness or thicker.

The following is supplied with the unit: A main roller, a clamp with a fastener, a support holder

*Check with the manufacturer for other dimensions*

*Supporting Roller Kit REF: 140-17-02-00002 is required*

Ø Ext.	Ø Ext.	Radius	Min. thickness	Max. thickness	Weight
Set diameter 88,9mm Radius 266,7mm Diameter 3" 1/2 inches					REF: 140-17-02-30003
3" 1/2	88,9 mm	3D=266,7 mm	4 mm	6,05 mm	110,80 Kg

\* The walls with more thickness to the established one and the materials with more resistance, reduce the capacities of the machine.

### Supporting Roller Kit CC90



**Reference:** 140-17-02-00002

The CC90 Supporting Roller Kit is used to bend:

- 90mm tube of 4mm wall thickness or thicker
- 3" Schedule tube of 3,05mm wall thickness or thicker
- 3" 1/2 tube of 4mm wall thickness or thicker.

**Weight:** 24,57 Kg.

## Accessories for Non-Mandrel Pipe Bender CC90

### Accessories for square pipes in millimeters · 20 to 50 mm



Rollers made of treated Steel. Units suitable for bending all types of square pipes 20 to 50mm.

The following is supplied with the unit: A main roller, a counter-shape, a clamp with a fastener

*Check with the manufacturer for other dimensions*

Section	Radius	Min. thickness	Max. thickness	Weight
<b>Square Tube Die Set 20mm Radius 100mm</b>				<b>REF: 140-17-01-10101</b>
20x20 mm	5D=100 mm	1,5 mm	4 mm	11,1 Kg
<b>Square Tube Die Set 25mm Radius 115mm</b>				<b>REF: 140-17-01-10102</b>
25x25 mm	115 mm	2 mm	4 mm	14,75 Kg
<b>Square Tube Die Set 30mm Radius 135mm</b>				<b>REF: 140-17-01-10103</b>
30x30 mm	135 mm	2 mm	4 mm	22 Kg
<b>Square Tube Die Set 40mm Radius 165mm</b>				<b>REF: 140-17-01-10104</b>
40x40 mm	165 mm	2 mm	5 mm	34,15 Kg
<b>Square Tube Die Set 50mm Radius 180mm</b>				<b>REF: 140-17-02-10101</b>
50x50 mm	180 mm	2,5 mm	5 mm	45,7 Kg

### Accessories for square pipes in inches · 3/4" to 2" inches



Rollers made of treated Steel. Units suitable for bending all types of square pipes 3/4" to 2" inches.

The following is supplied with the unit: A main roller, a counter-shape, a clamp with a fastener

*Check with the manufacturer for other dimensions*

Section	Section	Radius	Radius	Min. Thick.	Max. Thick.	Weight
<b>Square Tube Die Set 3/4" (19,05mm) Radius 4" (101,6mm)</b>				<b>REF: 140-17-01-30101</b>		
3/4"x3/4"	19,05x19,05mm	4"	101,6mm	1,5 mm	4 mm	11,5 Kg
<b>Square Tube Die Set 1" (25,4mm) Radius 4,5" (114,3mm)</b>				<b>REF: 140-17-01-30102</b>		
1"x1"	25,4x25,4mm	4" 1/2	114,3mm	2 mm	4 mm	14,6 Kg
<b>Square Tube Die Set 1" 1/4 (31,75mm) Radius 5,5" (139,7mm)</b>				<b>REF: 140-17-01-30103</b>		
1" 1/4x1" 1/4	31,75x31,75mm	5" 1/2	139,7mm	2 mm	4 mm	23,3 Kg
<b>Square Tube Die Set 1" 1/2 (38,1mm) Radius 6,5" (165,1mm)</b>				<b>REF: 140-17-01-30104</b>		
1" 1/2x1" 1/2	38,1x38,1mm	6" 1/2	165,1mm	2 mm	5 mm	34,6 Kg
<b>Square Tube Die Set 1" 3/4 (44,45mm) Radius 6,75" (171,45mm)</b>				<b>REF: 140-17-02-30101</b>		
1" 3/4x1" 3/4	44,45x44,45mm	6" 3/4	171,45mm	2,5 mm	5 mm	39 Kg
<b>Square Tube Die Set 2" (50,8mm) Radius 7" (177,8mm)</b>				<b>REF: 140-17-02-30102</b>		
2"x2"	50,8x50,8mm	7"	177,8mm	2,5 mm	5 mm	44 Kg

## Accessories for Non-Mandrel Pipe Bender CC90

### Nargesa BEND8 aerosol lubricant



The CC90 pipe bender comes with a 400 ml bottle of BEND8 lubricant. This is a high-additive and low-viscosity aerosol oil. Contains PTFE. Does not contain silicone.

- Enables the finish on the outer bend
- Inhibits roughness and inner marks
- Reduces wear of the tooling
- Especially designed for tubes of small thickness
- Lubricates to reduce friction
- Avoids and dissolves corrosion
- Gives shine and protects
- Cleans up and removes dirt

Reference	Description	Quantity	Weight
060-SPR-00003	Aerosol lubricant bottle	400ml	0,39Kg
060-SPR-00004	Box of 12 bottles	12x400ml	4,83Kg

### CC90 2-axis positioning gauge

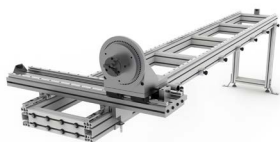

The gauge of the CC90 allows to make mass produced parts, much faster, more accurate and repetitively.

- Adjustable longitudinal positioning with 6 positions
- Angular head rotation every 5 degrees
- Four-clamp plate adjustable to round and square tube
- Longitudinal movement with high precision linear guides
- Automatic anti-collision control
- Easy handling and preparation for difficult parts

Referencia	Gauge length	Maximum capacity	Weight
140-17-02-50000	3000mm	90mm, 3" Schedule	135Kg



## Forging twisting machines

### Forging twisting machine MT150A

The twisting machine MT150A Nargesa was patented by Prada Nargesa many years ago. It makes us lead the manufacturing of this kind of machinery. It is made in a welded and mechanized Steel monoblock. It has been thought to transform cold iron. It is ideal for working all kind of ornamental pieces, handrails, scrolls...

<b>Reference</b>	<b>100-01-02-001</b>
<b>Engine Power</b>	0,37 KW / 0,5 HP
<b>2 phased tension</b>	230 V Single phased
<b>Rotary speed</b>	Adjustable 0 to 9 r.p.m.
<b>Twisting maximum capacity</b>	20 mm or 3/4"
<b>Bending maximum capacity</b>	16 mm or 5/8"
<b>Max. Scrolling and bending in flat bar</b>	35x10 mm or 1 1/4"x3/8"
<b>Máx. continued scrolling length</b>	960 mm
<b>Dimensions</b>	2270x635x1115 mm
<b>Weight</b>	260 Kg



## Accessories for Forging twisting machine MT150A

### Flat bent rings 96,100,110mm MT150A

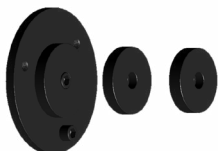

**Reference: 140-01-01-00001**

Steel Die to make round or square bent, the so called English railing.

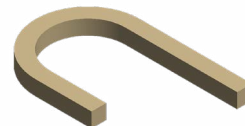

Inner diameter	Max. Capacity	Weight
96,100,110mm	Roun or square 16 mm	10 Kg.

### Belly top railing die MT150A

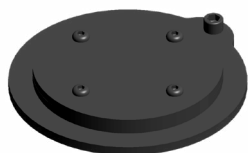

**Reference: 140-01-01-00002**

Steel Die to make the Belly Top Railing , used in balconies and windows.



Inner diameter	Max. Capacity	Weight
225mm	Roun or square 16 mm	12 Kg.

### Flat bar bent die MT150A

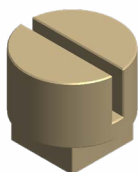

**Reference: 140-01-01-00003**

Treated Steel die for making flat bar folding operations, handrails or clods in all kinds. Folding with minimum external radius.

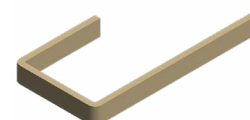

Max. Capacity	Weight
40x10 mm flat bar	3,1 Kg.

### Edge scrolls MT150A

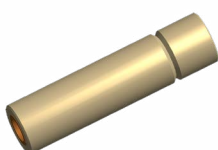

**Reference: 140-01-01-00004**

Treated steel Die to make scrolls or edge spirals in order to give it a different styling touch, it's commonly used in some specific countries.



Max. capacity	Weight
Round or square 16 mm	0,75 Kg.



## Accessories for Forging twisting machine MT150A

### Baskets tooling MT150A

---

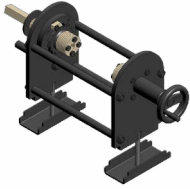

**Reference: 140-01-01-00005**

Tooling to make all kinds of baskets, in different sizes for square or round bars.

Available tooling for millimeter and inch square sizes



Max. Capacity	Weight
4 square or round 10 mm	45 Kg.

## Forging twisting machines

### Forging twisting machine MT500A

The twisting machine MT500A Nargesa was patented by Prada Nargesa many years ago. It makes us lead the manufacturing of this kind of machinery. It is made in a welded and mechanized Steel monoblock. It has been thought to transform cold iron. It is ideal for working all kind of ornamental pieces, handrails, scrolls...

<b>Reference</b>	<b>100-01-03-001</b>
<b>Engine Power</b>	4 KW / 5,5 HP
<b>Three-phased tension</b>	230 / 400 V
<b>Rotary speed</b>	Adjustable 0 to 10 r.p.m.
<b>Twisting maximum capacity</b>	40 mm or 1 3/8"
<b>Bending maximum capacity</b>	25 mm or 1"
<b>Max. Scrolling and bending in flat bar</b>	50x10 mm or 2"x3/8"
<b>Máx. continued scrolling length</b>	1.620 mm
<b>Dimensions</b>	2200x800x1270 mm
<b>Weight</b>	1350 Kg



## Accessories for Forging twisting machine MT500A

### Double eyed tooling



**Reference: 140-01-03-00001**

Tooling to make the folding commonly called "pig's tail" it's very used in balconies, handrails and many ornamental utilities.

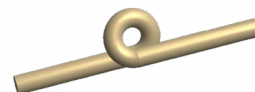

Max. Capacity	Weight
16 mm round	35 Kg.

### Bent pipe die up to 180°

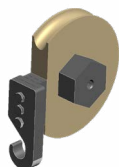

**Reference: 140-01-03-00002**

Steel die to make curves in pipes with fixed and adjustable radius to different degrees.

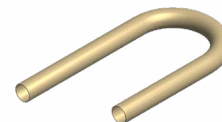

Pipe max. diameter	Pipe min. thickness	Piece radius	Degrees	Weight
40mm	3mm	3 x pipe diameter	Max.180 degrees	15/35 Kg.

### Belly top railing

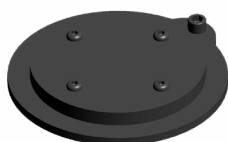

**Reference: 140-01-03-00003**

Steel die to make Belly top railing commonly used in balconies and windows.



Inner diameter	Max. Capacity	Weight
225mm	Round or square 16 mm	12 Kg.

### Oval scrolls die

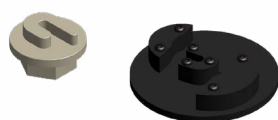

**Reference: 140-01-03-00004**

Steel die to make oval scrolls for all kind of railings.



Outer diameter	Max. Capacity	Weight
240x190mm	Round or square de 16 mm	11 Kg.

## Accessories for Forging twisting machine MT500A

### Flat bent rings 96,100,110mm

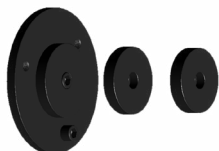

**Reference: 140-01-03-00005**

Steel die to mke folding operations in round or square bars such as the so called English railings.

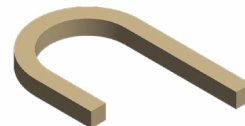

Inner diameter	Max. Capacity	Weight
96,100,110mm	Round or square 16 mm	10 Kg.

### Edge scrolls die

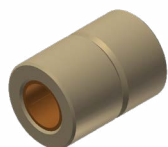

**Reference: 140-01-03-00006**

Treated Steel bar to make scrolls or edge spirals in order to give it a different styling touch, it is very used in specific countries.



Max. Capacity	Weight
Round or square 25 mm	0,400 Kg.

### Baskets tooling

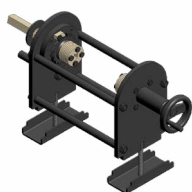

**Reference: 140-01-03-00012**

Tooling to make all kinds of baskets, different sizes in square or round bars.

Available tooling for millimeter and inch square sizes.



Max. Capacity	Weight
4 square or round de 12 mm.	55 Kg.

## End Forging Machines

### End forgin machine PC16

The End Hot Wrought Machine Nargesa PC16, eases up the rolling job of hot steel. It rolls up the snail forged shaped end. This decorations are commonly used as extremes in scrolls and decorative parts. Gates, windows, fencing, metal furniture...

Reference	100-15-01-001
Engine power	2,2 KW / 3HP
Three phased tensión	230/400 V
Maximum capacity in round	20 mm
Maximum capacity in square	20 mm
Maximum capacity in flat bar	50x10 mm
Working speed	45 mm/s
Return speed	70 mm/s
Cycle time	10 s
Pieces per minute	4 pieces
Dimensions	640x1300x1110 mm
Weight	336 Kg



### Wrought iron machine NF70

The Wrought iron Machine Nargesa NF70 smashes and molds irons up to obtaining the desired shape depending on the mold design. It forges arrow ends or lances of different kinds; flat, pyramidal, etc. It also makes baluster extremes to accomplish nice ornamental parts by changing the die. It forges and smashes balusters in the middle to make different designs.

Reference	100-12-02-001
Engine power	5,5 KW / 7HP
Three phased tensión	230/400 V
Maximum capacity in round	20 mm
Maximum capacity in square	20 mm
Maximum capacity in flat bar	40x10 mm
Rotation speed	20 rpm a 50Hz
Dimensions	620x1040x1250 mm
Weight	493 Kg



## Accessories for End Forging Machine NF70

### Set of special rollers

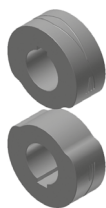

**Reference: 140-12-02-00001**

We design and manufacture all kind of special rollers under request.

### Set of trilobular rollers

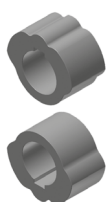

**Reference: 140-12-02-00003**

Set of trilobular rollers to emboss decoration in the middle of a baluster.



Units per set	Maximum capacity	Maximum capacity	Weight
2	Round and square 20mm	Rectangular 50x10mm	4,2 Kg./uni

### Set of triple middle marking rollers



**Reference: 140-12-02-00004**

Set of excentric rollers to emboss the middle of ba-lusters. Triple design, flat, striped and discontinuous in the same roller.

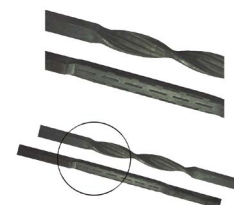

Units per set	Maximum capacity	Maximum capacity	Weight
2	Round and square 20mm	Rectangular 50x10mm	8,5 Kg./uni

### Set of fishtail roller

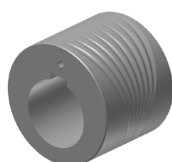

**Reference: 140-12-02-00005**

Two-grooved roller, one for big diameters and the other one for smaller diameters.



Units per set	Maximum capacity	Maximum capacity	Weight
1	Round and square 20mm	Rectangular 50x10mm	7,7 Kg./uni



## Iron embossing machine

### Iron embossing machine NOA60

The purpose of NOA60 Nargesa is to conform and emboss designs on cold flat bars, square bars and square pipes. The shape and the design of the job will depend on the rollers used.

<b>Reference</b>	<b>100-11-01-002</b>
<b>Engine power</b>	5,5 KW / 7,5 HP
<b>Three phased tensión</b>	230 / 400 V
<b>Power consumption</b>	21/12 A
<b>Nominal working speed</b>	20 r.p.m. a 50 Hz
<b>Max. on square pipe</b>	60 mm o 2" 1/2
<b>Max. on square bar</b>	20 mm o 3/4"
<b>Max. on handrail or flat bar</b>	60x10 mm o 2"x3/8
<b>Dimensions</b>	780x1230x1400 mm
<b>Weight</b>	746 Kg



## Accessories for Iron embossing machine NOA60

### Handrails embossing roller 01 NOA60

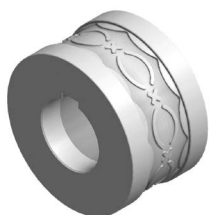

**Reference:** 140-11-01-00001.40

Roller to emboss a 40 mm or 1"-1/2 inches handrail  
*Guide 140-11-01-00401 or 140-11-01-00402 is required*  
*Ask the manufacturer about different dimensions*

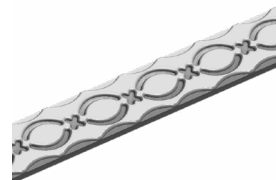

Units per machine	Material thickness	Weight
1	From 6 to 10mm	6,5 Kg.

### Handrails embossing roller 02 NOA60



**Reference:** 140-11-01-00002.40

Roller to emboss a 40 mm or 1"-1/2 inches handrail  
*Guide 140-11-01-00401 or 140-11-01-00402 is required*  
*Ask the manufacturer about different dimensions*

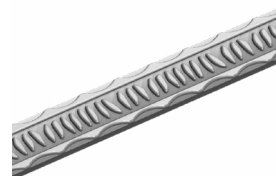

Units per machine	Material thickness	Weight
1	From 6 to 10mm	6,5 Kg.

### Handrails embossing roller 03 NOA60

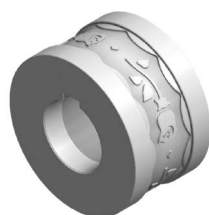

**Reference:** 140-11-01-00003.40

Roller to emboss a 40 mm or 1"-1/2 inches handrail  
*Guide 140-11-01-00401 or 140-11-01-00402 is required*  
*Ask the manufacturer about different dimensions*

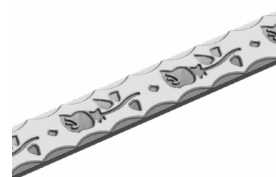

Units per machine	Material thickness	Weight
1	From 6 to 10mm	6,5 Kg.

### Handrails embossing roller 04 NOA60

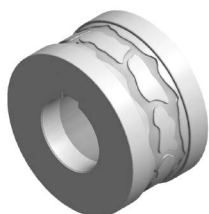

**Reference:** 140-11-01-00004.40

Roller to emboss a 40 mm or 1"-1/2 inches handrail  
*Guide 140-11-01-00401 or 140-11-01-00402 is required*  
*Ask the manufacturer about different dimensions*

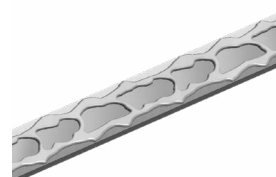

Units per machine	Material thickness	Weight
1	From 6 to 10mm	6,5 Kg.

## Accessories for Iron embossing machine NOA60

### Handrails embossing roller 05 NOA60

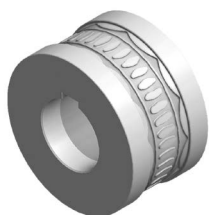

**Reference: 140-11-01-00005.40**  
 Roller to emboss a 40 mm or 1"-1/2 inches handrail  
*Guide 140-11-01-00401 or 140-11-01-00402 is required*  
*Ask the manufacturer about different dimensions*

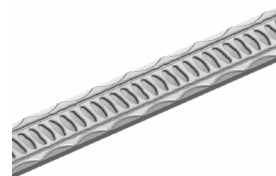

Units per machine	Material thickness	Weight
1	From 6 to 10mm	6,5 Kg.

### Handrails embossing roller 06 NOA60



**Reference: 140-11-01-00006.40**  
 Roller to emboss a 40 mm or 1"-1/2 inches handrail  
*Guide 140-11-01-00401 or 140-11-01-00402 is required*  
*Ask the manufacturer about different dimensions*



Units per machine	Material thickness	Weight
1	From 6 to 10mm	6,5 Kg.

### Handrails embossing roller 07 NOA60



**Reference: 140-11-01-00007.40**  
 Roller to emboss a 40 mm or 1"-1/2 inches handrail  
*Guide 140-11-01-00401 or 140-11-01-00402 is required*  
*Ask the manufacturer about different dimensions*



Units per machine	Material thickness	Weight
1	From 6 to 10mm	6,5 Kg.

### Handrails embossing roller 08 NOA60



**Reference: 140-11-01-00008.40**  
 Roller to emboss a 40 mm or 1"-1/2 inches handrail  
*Guide 140-11-01-00401 or 140-11-01-00402 is required*  
*Ask the manufacturer about different dimensions*



Units per machine	Material thickness	Weight
1	From 6 to 10mm	6,4 Kg.

## Accessories for Iron embossing machine NOA60

### Handrails embossing roller 09 NOA60

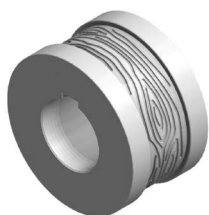

**Reference: 140-11-01-00009**

Roller to emboss handrail up to 60 mm

Guide 140-11-01-00401, 140-11-01-00402 or 140-11-01-00400 is required

Ask the manufacturer about different dimensions

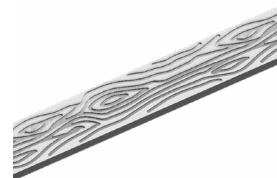

Units per machine	Material thickness	Weight
1	From 6 to 10mm	6,1 Kg.

### Handrails embossing roller 10 NOA60



**Reference: 140-11-01-00010.40**

Roller to emboss a 40 mm or 1"-1/2 inches handrail

Guide 140-11-01-00401 or 140-11-01-00402 is required

Ask the manufacturer about different dimensions



Units per machine	Material thickness	Weight
1	From 6 to 10mm	6,5 Kg.

### Handrails embossing roller 11 NOA60



**Reference: 140-11-01-00011.40**

Roller to emboss a 40 mm or 1"-1/2 inches handrail

Guide 140-11-01-00401 or 140-11-01-00402 is required

Ask the manufacturer about different dimensions

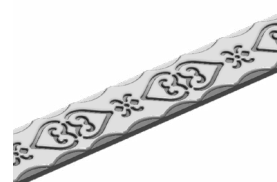

Units per machine	Material thickness	Weight
1	From 6 to 10mm	6,5 Kg.

### Handrails embossing roller 12 NOA60

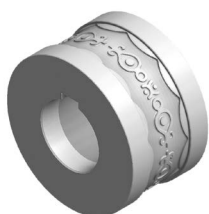

**Reference: 140-11-01-00012.40**

Roller to emboss a 40 mm or 1"-1/2 inches handrail

Guide 140-11-01-00401 or 140-11-01-00402 is required

Ask the manufacturer about different dimensions



Units per machine	Material thickness	Weight
1	From 6 to 10mm	6,5 Kg.

## Accessories for Iron embossing machine NOA60

### Handrails embossing roller 13 NOA60



**Reference: 140-11-01-00013.40**

Roller to emboss a 40 mm or 1"-1/2 inches handrail  
*Guide 140-11-01-00401 or 140-11-01-00402 is required*  
 Ask the manufacturer about different dimensions

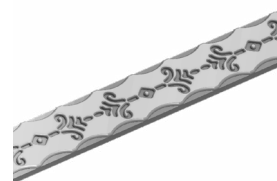

Units per machine	Material thickness	Weight
1	From 6 to 10mm	6,5 Kg.

### Handrails embossing roller 14 NOA60



**Reference: 140-11-01-00014.40**

Roller to emboss a 40 mm or 1"-1/2 inches handrail  
*Guide 140-11-01-00401 or 140-11-01-00402 is required*  
 Ask the manufacturer about different dimensions



Units per machine	Material thickness	Weight
1	From 6 to 10mm	6,5 Kg.

### Handrails embossing roller 15 NOA60



**Reference: 140-11-01-00015.40**

Roller to emboss a 40 mm or 1"-1/2 inches handrail  
*Guide 140-11-01-00401 or 140-11-01-00402 is required*  
 Ask the manufacturer about different dimensions



Units per machine	Material thickness	Weight
1	From 6 to 10mm	6,4 Kg.

### Handrails embossing roller 16 NOA60



**Reference: 140-11-01-00016.40**

Roller to emboss a 40 mm or 1"-1/2 inches handrail  
*Guide 140-11-01-00401 or 140-11-01-00402 is required*  
 Ask the manufacturer about different dimensions



Units per machine	Material thickness	Weight
1	From 6 to 10mm	6,4 Kg.

## Accessories for Iron embossing machine NOA60

### Handrails embossing roller 17 NOA60



**Reference:** 140-11-01-00017.40

Roller to emboss a 40 mm or 1"-1/2 inches handrail  
*Guide 140-11-01-00401 or 140-11-01-00402 is required*  
 Ask the manufacturer about different dimensions



Units per machine	Material thickness	Weight
1	From 6 to 10mm	6,4 Kg.

### Handrails embossing roller 18 NOA60

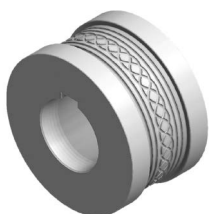

**Reference:** 140-11-01-00018.40

Roller to emboss a 40 mm or 1"-1/2 inches handrail  
*Guide 140-11-01-00401 or 140-11-01-00402 is required*  
 Ask the manufacturer about different dimensions

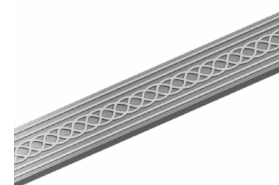

Units per machine	Material thickness	Weight
1	From 6 to 10mm	6,4 Kg.

### Handrails embossing roller 19 NOA60



**Reference:** 140-11-01-00019.40

Roller to emboss a 40 mm or 1"-1/2 inches handrail  
*Guide 140-11-01-00401 or 140-11-01-00402 is required*  
 Ask the manufacturer about different dimensions



Units per machine	Material thickness	Weight
1	From 6 to 10mm	6,4 Kg.

### Handrails embossing roller 20 NOA60



**Reference:** 140-11-01-00020.40

Roller to emboss a 40 mm or 1"-1/2 inches handrail  
*Guide 140-11-01-00401 or 140-11-01-00402 is required*  
 Ask the manufacturer about different dimensions

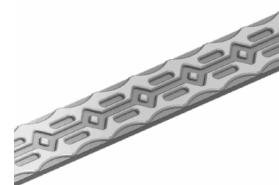

Units per machine	Material thickness	Weight
1	From 6 to 10mm	6,5 Kg.

## Accessories for Iron embossing machine NOA60

### Handrails embossing roller 21 NOA60



**Referencia: 140-11-01-00021.50**

Rodillo para grabar pasamano de 50 mm o 2" pulgadas.

Para su uso es necesaria la guía 140-11-01-00401 o la guía 140-11-01-00402.

Para medidas distintas consultar con el fabricante.

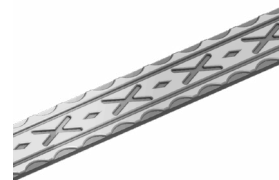

Units per machine	Material thickness	Weight
1	From 6 to 10mm	6,4 Kg.

### Handrails embossing roller 22 NOA60



**Referencia: 140-11-01-00022.40**

Rodillo para grabar pasamano de 40 mm o 1" 1/2 pulgadas.

Para su uso es necesaria la guía 140-11-01-00401 o la guía 140-11-01-00402.

Para medidas distintas consultar con el fabricante.



Units per machine	Material thickness	Weight
1	From 6 to 10mm	6,4 Kg.

### Handrails and square bars embossing roller 23 NOA60



**Referencia: 140-11-01-00023**

Roller to emboss handrail up to 60 mm and square bar up to 25 mm.

Guide 140-11-01-00401, 140-11-01-00402,

140-11-01-00400 or 140-11-01-00300 is required

Ask the manufacturer about different dimensions

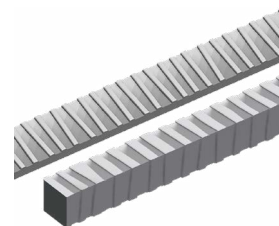

Units per machine	Material thickness	Weight
1	From 6 to 10mm	6 Kg.

### Handrails embossing roller 24 NOA60



**Reference: 140-11-01-00024.40**

Roller to emboss a 40 mm or 1"-1/2 inches handrail

Guide 140-11-01-00401 or 140-11-01-00402 is required

Ask the manufacturer about different dimensions



Units per machine	Material thickness	Weight
1	From 6 to 10mm	6,4 Kg.

## Accessories for Iron embossing machine NOA60

### Handrails embossing roller 25 NOA60

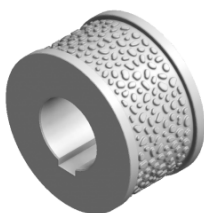

**Reference: 140-11-01-00025**

Roller to emboss handrail up to 60 mm

Guide 140-11-01-00401, 140-11-01-00402 or 140-11-01-00400 is required

Ask the manufacturer about different dimensions

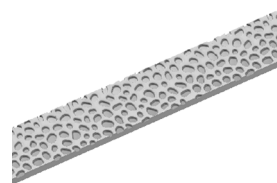

Units per machine	Material thickness	Weight
1	From 6 to 10mm	6,3 Kg.

### Roller for the side marking of flat bar NOA60

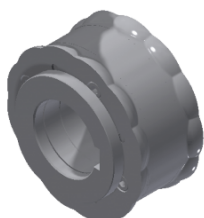

**Reference: 140-11-01-00028**

Sectioned roller to emboss different flat bar sizes on the same kit. Adjustable to flat bars of 25mm o 1", 30mm o 1" 1/4, 40mm o 1" 1/2 and 50mm o 2".

Guide 140-11-01-00401, 140-11-01-00402, 140-11-01-00403 or 140-11-01-00404 is required

Ask the manufacturer about different dimensions

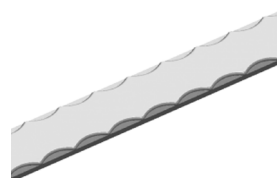

Units per machine	Material thickness	Weight
1	From 5 to 12mm	12,5 Kg.

### Rollerstand



**Reference: 140-00-00-00004**

Seven-rollers stand

Ask the manufacturer about different dimensions

Working Height	Dimensions	Load capacity	Weight
650 / 1200 mm	2050x470 mm	800 Kg.	65 Kg.



## Accessories for Iron embossing machine NOA60

### Entrance guide for 60 mm handrail NOA60

---

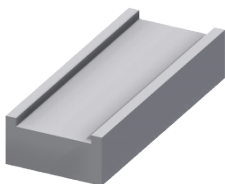

**Reference: 140-11-01-00400**  
Entrance guide for 60 mm handrail.

**Weight: 4,3 Kg.**

### Entrance guide for 40 and 50 mm handrail NOA60

---

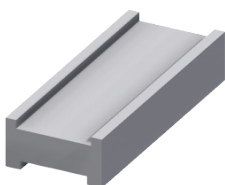

**Reference: 140-11-01-00401**  
Inlet guide for 40 and 50 mm handrail

**Weight: 4 Kg.**

### Entrance guide for 1" 1/2 y 2" inches handrail NOA60

---

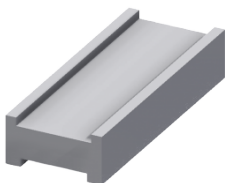

**Reference: 140-11-01-00402**  
Inlet guide for 1" 1/2 and 2" inches handrail.

**Weight: 4 Kg.**

### Entrance guide for 25 and 30mm handrail NOA60

---

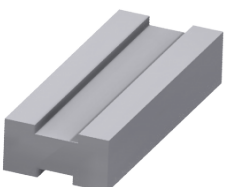

**Reference: 140-11-01-00403**  
Inlet guide for 25 and 30 mm handrail.

**Weight: 4,3 Kg.**

### Entrance guide for 1" and 1" 1/4 inches handrail NOA60

---

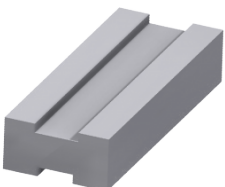

**Reference: 140-11-01-00404**  
Inlet guide for 1" and 1" 1/4 inches handrail.

**Weight: 4,3 Kg.**

## Accessories for Iron embossing machine NOA60

### Handrails embossing roller 201 NOA60

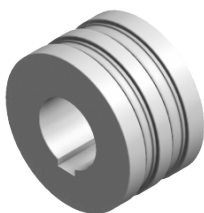

**Reference:** 140-11-01-00201

Roller to emboss 12 and 15 mm or 1/2 inch handrail. For clamp forming

*Guide 140-11-01-00200 is required*

*Ask the manufacturer about different dimensions*

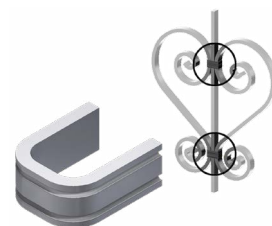

Units per machine	Material thickness	Weight
1	From 1 to 4 mm	6,5 Kg.

### Handrails embossing roller 202 NOA60

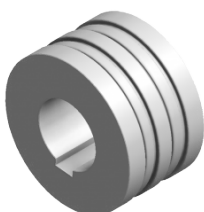

**Reference:** 140-11-01-00202

Roller to emboss 12 and 15 mm or 1/2 inch handrail. For clamp forming

*Guide 140-11-01-00200 is required*

*Ask the manufacturer about different dimensions*

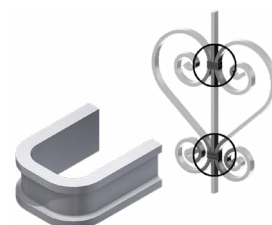

Units per machine	Material thickness	Weight
1	From 1 to 4 mm	6,6 Kg.

### Entrance guide for 12mm or 1/2" inch and 15 mm handrail NOA60



**Reference:** 140-11-01-00200

Entrance guide for 12 mm and 15 mm or 1/2" inch handrail

**Weight:** 4,6 Kg.

## Accessories for Iron embossing machine NOA60

### Set of handrails and square bars embossing rollers 26 NOA60

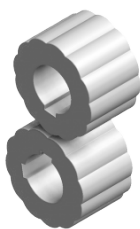

**Reference:** 140-11-01-00026

Rollers to emboss handrail up to 60 mm and square bar up to 20 mm or 3/4" inch

*Guide 140-11-01-00401, 140-11-01-00402, 140-11-01-00400 o 140-11-01-00300 is required*

*To emboss edge square bar, an entrance guide 140-11-01-00027*

*Ask the manufacturer about different dimensions*

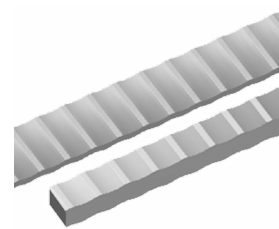

Units per machine	Material thickness	Weight
1	--	11,4 Kg.

### Entrance guide for edge square bar NOA60

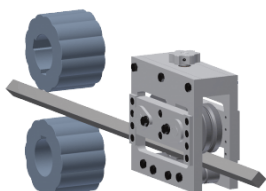

**Reference:** 140-11-01-00027

Entrance guide to emboss edge square bar up to 20mm or 3/4" inch

*Set of embossing rollers 140-11-01-00026 is required*

**Weight:** 18 Kg.

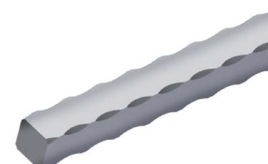

### Set of square bar embossing rollers 301 NOA60



**Reference:** 140-11-01-00301

Rollers to emboss square bar up to 10 mm or 3/8", 14 mm or 9/16" and 20 mm or 3/4" inch

*Guide 140-11-01-00300 is required*

*Ask the manufacturer about different dimensions*



Units per machine	Material thickness	Weight
1	--	12,6 Kg.

### Set of square bar embossing rollers 302 NOA60



**Referencia:** 140-11-01-00302

Rollers to emboss square bar up to 12 mm or 1/2", 16 mm or 5/8" and 18 mm.

*Guide 140-11-01-00300 is required*

*Ask the manufacturer about different dimensions*



Units per machine	Material thickness	Weight
1	--	12,6 Kg.



## Accessories for Iron embossing machine NOA60

### Set of square bar embossing rollers 303 NOA60

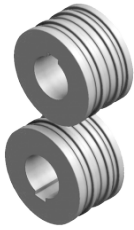

**Reference:** 140-11-01-00303

Rollers to emboss square bar up to 10 mm or 3/8", 14 mm or 9/16" and 20 mm o 3/4" inch

*Guide 140-11-01-00300 is required*

*Ask the manufacturer about different Ask the manufacturer*



Units per machine	Material thickness	Weight
1	--	12,9 Kg.

### Set of square bar embossing rollers 304 NOA60



**Reference:** 140-11-01-00304

Rollers to emboss square bar up to 12 mm or 1/2", 16 mm or 5/8" and 18 mm.

*Guide 140-11-01-00300 is required*

*Ask the manufacturer about different dimensions*



Units per machine	Material thickness	Weight
1	--	12,9 Kg.

### Entrance guide for square bar NOA60



**Reference:** 140-11-01-00300

Entrance guide for square bar of 10mm or 3/8", 12mm or 1/2", 14mm or 9/16", 16mm or 5/8", 18mm and 20 mm or 3/4" inch

**Weight:** 4 Kg.

## Accessories for Iron embossing machine NOA60

### Set of embossing rollers for 25 mm or 1", 30 mm or 1" 1/4, 35 and 40 mm pipes NOA60

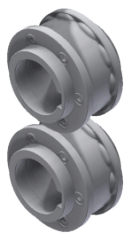

**Reference:** 140-11-01-00500

Set of sectioned rollers to emboss different square or rectangular pipe sizes with the same set. Adjustable to the following pipes:

**Square pipes:** 25mm or 1", 30mm or 1" 1/4, 35 and 40mm

**Rectangular pipes:** 25x20mm or 1"x3/4", 30x20mm or 1"1/4x3/4", 30x25mm, 35x20mm, 35x25mm, 40x20mm, 40x25mm, 40x30mm, 40x35mm

*Guide 140-11-01-00501 or 140-11-01-00502 is required*

*Ask the manufacturer about different dimensions*



Set per machine	Material minimum thickness suggested by manufacturer	Weight
1	3 mm	12 Kg.

### Inlet guide for 25 mm or 1" and 30 mm or 1" 1/4 pipe NOA60

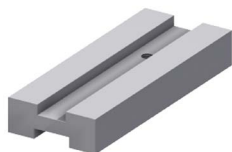

**Reference:** 140-11-01-00501

Inlet guide for 25 mm or 1" and 30 mm or 1" 1/4 pipe

**Weight:** 3 Kg.

### Inlet guide for 35 and 40 mm pipe NOA60

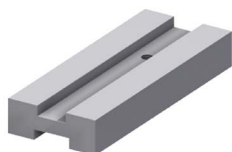

**Reference:** 140-11-01-00502

Inlet guide for 35 and 40 mm pipe

**Weight:** 2,8 Kg.



## Accessories for Iron embossing machine NOA60

### Set of embossing rollers for 50 and 60mm pipes NOA60

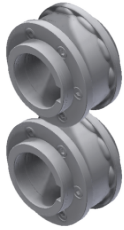

**Reference:** 140-11-01-00503

Set of sectioned rollers to emboss different square or rectangular pipe sizes with the same set. Adjustable to the following pipes:

**Square pipes:** 50mm or 60mm

**Rectangular pipes:** 50x20mm, 50x25mm, 50x30mm, 50x35mm, 50x40mm, 50x45mm, 60x20mm, 60x25mm, 60x30mm, 60x35mm, 60x40mm, 60x45mm, 60x50mm or 60x55mm

*Guide 140-11-01-00505 or 140-11-01-00506 is required*

*Ask the manufacturer about different dimensions*

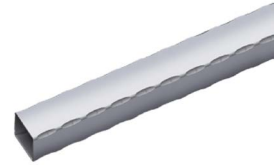

Set per machine	Material minimum thickness suggested by manufacturer	Weight
1	3 mm	6 Kg.

### Inlet guide for 50 mm pipe NOA60



**Reference:** 140-11-01-00505

Inlet guide for 50 mm pipe

**Weight:** 2,4 Kg.

### Inlet guide for 60 mm pipe NOA60



**Reference:** 140-11-01-00506

Inlet guide for 60 mm pipe

**Weight:** 2,2 Kg.

## Accessories for Iron embossing machine NOA60

### Set of embossing rollers for 1" 1/2, 2" and 2" 1/2 inches pipes NOA60

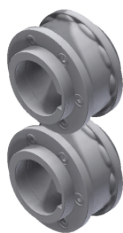

**Reference:** 140-11-01-00507

Set of sectioned rollers to emboss different square or rectangular pipe sizes with the same set. Adjustable to the following pipes:

**Square pipes:** 1" 1/2, 2" and 2" 1/2 inches

**Rectangular pipes:** 1"1/2x3/4", 1"1/2x1", 2"x1", 2"x1"1/4, 2"x1"1/2, 2"1/2x1"1/2 inches

*Guide 140-11-01-00508, 140-11-01-00509*

*or 140-11-01-00510 is required*

*Ask the manufacturer about different dimensions*



Set per machine	Material minimum thickness suggested by manufacturer	Weight
1	3 mm	6 Kg.

### Inlet guide for 1" 1/2 inches pipe NOA60



**Reference:** 140-11-01-00508

Inlet guide for 1" 1/2 inches pipe

**Weight:** 2,6 Kg.

### Inlet guide for 2" inches pipe NOA60



**Reference:** 140-11-01-00509

Inlet guide for 2" inches pipe

**Weight:** 2,4 Kg.

### Inlet guide for 2" 1/2 inches pipe NOA60



**Reference:** 140-11-01-00510

Inlet guide for 2" 1/2 inches pipe

**Weight:** 2,2 Kg.

## Power hammer

### Power hammer PH50

In collaboration with some of the best blacksmiths in Spain, France and the United States, the Prada Nargesa engineers have designed a power hammer with all sorts of new advances in comparison to the other drop hammers on the market up until now. **Easier to manage, more precise, safer, quieter and with no need for any civil engineering work for installation in addition to many other features, it's the best choice available.**

Reference	100-14-03-001
Engine power	2,2 kW / 3 CV
Nominal dropping weight	50 kg / 110 lb
Strokes per minute	240
Ram range	180 mm / 7"
Operating range	220 mm / 9"
Max. round working capacity	70 mm / 2,75"
Max. square working capacity	60x60/ 2,36"
Dimensions	808x1289x1768mm
Weight	992 Kg



**NEW**



Before purchasing a power hammer, a few basic details are needed before making a final decision:

**BUILT-IN COMPRESSOR:** The PH50 power hammer has a built-in compressor. This means, unlike with other brands, no external compressor is needed. A 50 kg or 110 lb power hammer without a built-in compressor would need a 5 HP external compressor.

**NO NEED FOR SPECIFIC CIVIL ENGINEERING FOR INSTALLATION:** Only 4 holes are needed in a concrete floor to insert the 4 chemical bolts that come with the machine when installing the PH50 power hammer.

**WELDED STEEL FRAME:** The machine frame is not casted; it's made of welded and die-cut steel. This reduces the possibility of cracking, as occurs with cast power hammers.

**MAXIMUM CONTROLLED DROP PRECISION:** We achieved maximum precision with the ability to even close a box of matches or position an egg and collide with it without breaking it.

**LAPPED CYLINDERS DESIGNED WITH LOW-FRICTION TECHNOLOGY:** The friction between the sleeve and piston is normally mechanical and through steel rings. This causes a risk of seizing up over time.

**INTAKE AND EXHAUST MUFFLERS:** Two mufflers, on the intake and exhaust, reduce the noise to xx dB.

**AUTOMATIC LUBRICATION SYSTEM:** The lubrication system on the PH50 power hammer features a completely transparent tank next to the power switch to monitor the level of oil in the container without having to use uncomfortable inspection peepholes.

**DOUBLE MECHANICAL STOP PROTECTION:** The piston on the front and pedal become completely mechanically blocked in an ideal position to easily and safely change the molds.

**COLLECTING AND FILTERING OIL FROM THE AIR:** The Nargesa PH50 drop hammer has a tank that collects this mix and separates the two components.

**SAFET & CE MARKING:** All of our machines are compliant with EC industrial machinery manufacturing standards.

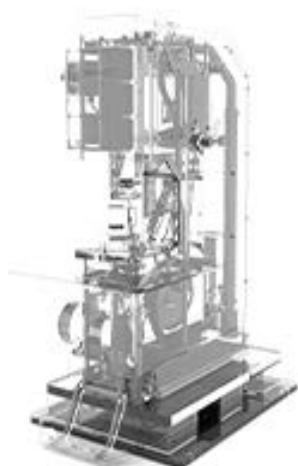



## Accessories for Power hammer

### Standard flat mold for Power Hammer PH50

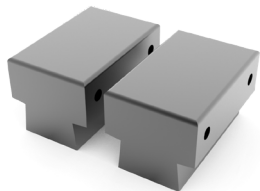

REF: 140-14-04-00001

- > All our Power-hammers are equipped with an upper standard flat tooling and lower one.
- > This tooling is the most versatile one and it's bond to the operatives skilfulness.
- > Molds manufactured and tempered in 1.2344 steel / AFNOR: Z40CDV5 / DIN: X40CrMoV5-1 / UNE: F5318 / AISI: SAE H13 / SKD61 / 45Cr5MoSiV1 to withstand major impacts and high temperatures.

*Standard tool*

N° of pieces	Dimensions
2	120x78mm

### Support braces/ adaptors for Power Hammer PH50

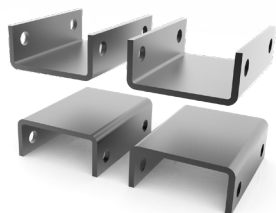

REF: 140-14-04-00002

- > We supply two sets of Support braces along with the power hammer PH50. These adaptors enable us to weld or fasten with bolts to them several kinds of elements, such as round and square solid bars, flat bars, rods etc... in order to manufacture our own tools.

- > Tools made of Steel F111.

*Standard tool*

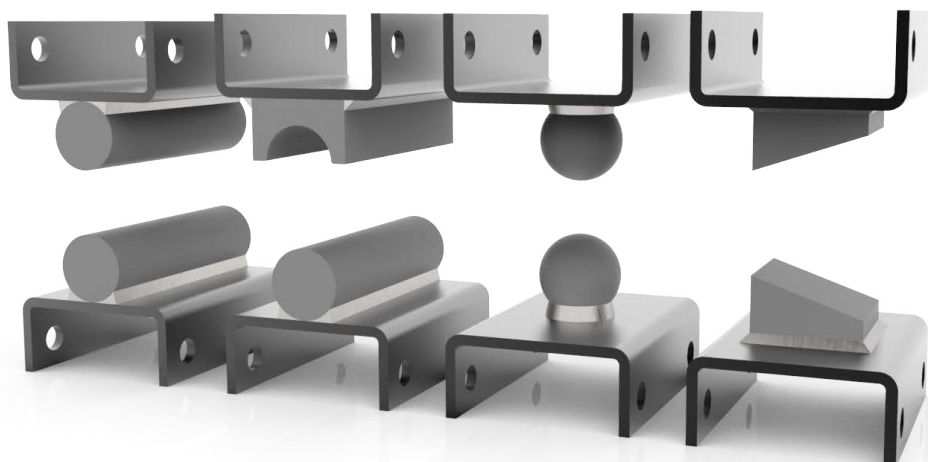

N° of pieces	Dimensions
2	120x89mm

## Accessories for Power hammer

### Tool for Power Hammer 04

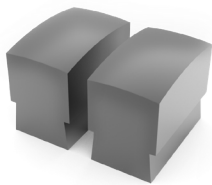

**REF: 140-14-01-00004**

> Molds manufactured and tempered in 1.2344 steel /  
AFNOR: Z40CDV5 / DIN: X40CrMoV5-1 / UNE: F5318 /  
AISI: SAE H13 / SKD61 / 45Cr5MoSiV1 to withstand major  
impacts and high temperatures.

N° of pieces	Dimensions
2	100x60mm

### Tool for Power Hammer 06

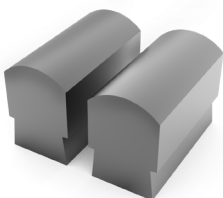

**REF: 140-14-01-00006**

> Molds manufactured and tempered in 1.2344 steel /  
AFNOR: Z40CDV5 / DIN: X40CrMoV5-1 / UNE: F5318 /  
AISI: SAE H13 / SKD61 / 45Cr5MoSiV1 to withstand major  
impacts and high temperatures.

N° of pieces	Dimensions
2	120x60mm

### Tool for Power Hammer 07

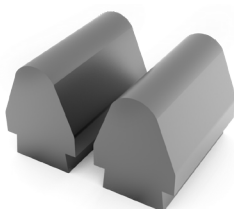

**REF: 140-14-01-00007**

> Molds manufactured and tempered in 1.2344 steel /  
AFNOR: Z40CDV5 / DIN: X40CrMoV5-1 / UNE: F5318 /  
AISI: SAE H13 / SKD61 / 45Cr5MoSiV1 to withstand major  
impacts and high temperatures.

N° of pieces	Dimensions
2	120x60mm

### Tool for Power Hammer 08

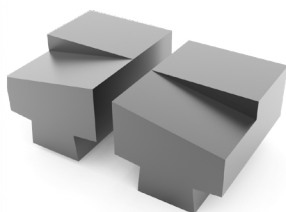

**REF: 140-14-01-00008**

> Molds manufactured and tempered in 1.2344 steel /  
AFNOR: Z40CDV5 / DIN: X40CrMoV5-1 / UNE: F5318 /  
AISI: SAE H13 / SKD61 / 45Cr5MoSiV1 to withstand major  
impacts and high temperatures.

N° of pieces	Dimensions
2	130x100mm

## Accessories for Power hammer

### Tool for Power Hammer 09



**REF: 140-14-01-00009**

> Molds manufactured and tempered in 1.2344 steel /  
AFNOR: Z40CDV5 / DIN: X40CrMoV5-1 / UNE: F5318 /  
AISI: SAE H13 / SKD61 / 45Cr5MoSiV1 to withstand major  
impacts and high temperatures.

N° of pieces	Dimensions
2	120x60mm

### Tool for Power Hammer 10

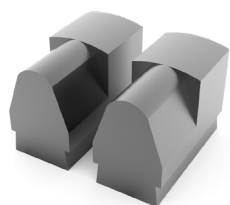

**REF: 140-14-01-00010**

> Molds manufactured and tempered in 1.2344 steel /  
AFNOR: Z40CDV5 / DIN: X40CrMoV5-1 / UNE: F5318 /  
AISI: SAE H13 / SKD61 / 45Cr5MoSiV1 to withstand major  
impacts and high temperatures.

N° of pieces	Dimensions
2	120x60mm

### Tool for Power Hammer 13

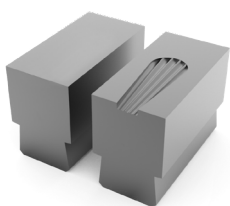

**REF: 140-14-01-00013**

> Molds manufactured and tempered in 1.2344 steel /  
AFNOR: Z40CDV5 / DIN: X40CrMoV5-1 / UNE: F5318 /  
AISI: SAE H13 / SKD61 / 45Cr5MoSiV1 to withstand major  
impacts and high temperatures.



N° of pieces	Dimensions	PRICE
2	120x60mm	Ø 12mm ∅ 12mm

### Tool for Power Hammer 18

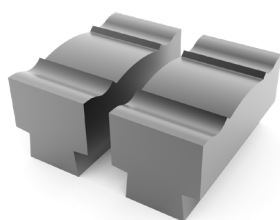

**REF: 140-14-01-00018**

> Molds manufactured and tempered in 1.2344 steel /  
AFNOR: Z40CDV5 / DIN: X40CrMoV5-1 / UNE: F5318 /  
AISI: SAE H13 / SKD61 / 45Cr5MoSiV1 to withstand major  
impacts and high temperatures.



N° of pieces	Dimensions
2	160x80mm

## Accessories for Power hammer

### Tool for Power Hammer 19

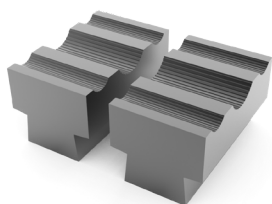

REF: 140-14-01-00019

> Molds manufactured and tempered in 1.2344 steel /  
AFNOR: Z40CDV5 / DIN: X40CrMoV5-1 / UNE: F5318 /  
AISI: SAE H13 / SKD61 / 45Cr5MoSiV1 to withstand major  
impacts and high temperatures.



N° of pieces	Dimensions
2	130x80mm

### Tool for Power Hammer 20



REF: 140-14-01-00020

> Molds manufactured and tempered in 1.2344 steel /  
AFNOR: Z40CDV5 / DIN: X40CrMoV5-1 / UNE: F5318 /  
AISI: SAE H13 / SKD61 / 45Cr5MoSiV1 to withstand major  
impacts and high temperatures.



N° of pieces	Dimensions	Capacity
2	120x100mm	12x12mm

### Tool for Power Hammer 21

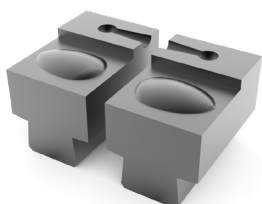

REF: 140-14-01-00021

> Molds manufactured and tempered in 1.2344 steel /  
AFNOR: Z40CDV5 / DIN: X40CrMoV5-1 / UNE: F5318 /  
AISI: SAE H13 / SKD61 / 45Cr5MoSiV1 to withstand major  
impacts and high temperatures.



N° of pieces	Dimensions	Capacity
2	120x70mm	Ø 14mm

### Tool for Power Hammer 22



REF: 140-14-01-00022

> Molds manufactured and tempered in 1.2344 steel /  
AFNOR: Z40CDV5 / DIN: X40CrMoV5-1 / UNE: F5318 /  
AISI: SAE H13 / SKD61 / 45Cr5MoSiV1 to withstand major  
impacts and high temperatures.



N° of pieces	Dimensions
2	135x60mm

## Accessories for Power hammer

### Tool for Power Hammer 23



REF: 140-14-01-00023

> Molds manufactured and tempered in 1.2344 steel /  
AFNOR: Z40CDV5 / DIN: X40CrMoV5-1 / UNE: F5318 /  
AISI: SAE H13 / SKD61 / 45Cr5MoSiV1 to withstand major  
impacts and high temperatures.



N° of pieces	Dimensions	Capacity
2	70x60mm	Ø 16mm

### Tool for Power Hammer 24

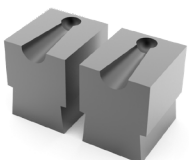

REF: 140-14-01-00024

> Molds manufactured and tempered in 1.2344 steel /  
AFNOR: Z40CDV5 / DIN: X40CrMoV5-1 / UNE: F5318 /  
AISI: SAE H13 / SKD61 / 45Cr5MoSiV1 to withstand major  
impacts and high temperatures.



N° of pieces	Dimensions	Capacity
2	70x60mm	Ø 16mm $\nabla$ 16mm

### Special dies

> Special customized tools

> Molds manufactured and tempered in 1.2344 steel / AFNOR: Z40CDV5 / DIN: X40CrMoV5-1 / UNE: F5318 / AISI: SAE H13 / SKD61 / 45Cr5MoSiV1 to withstand major impacts and high temperatures.

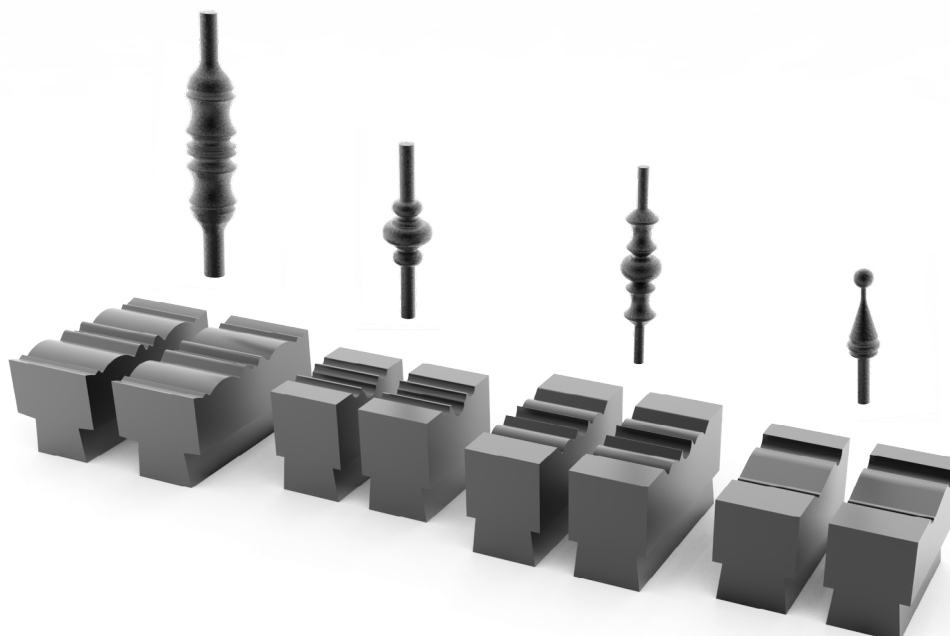

## Hydraulic press for locks

### Hydraulic press for locks PI85

---

Hydraulic Press for locks PI85 Nargesa, is a NOVELTY in the locksmith's branch. It was patented by Nargesa from year 2006. It makes us lead this kind of machinery. It is suitable for 85% locks in the market, regarding trademarks and models.

<b>Reference</b>	<b>100-07-01-001</b>
<b>Engine power</b>	0,75 KW / 1 HP
<b>Three-phased tension</b>	230 / 400 V
<b>Pipe thickness</b>	1,5 and 2mm
<b>Lock entrance</b>	Adjustable 18 to 37mm
<b>Dimensions</b>	1500x570x1470mm
<b>Weight</b>	200 Kg





## Accessories for Hydraulic press for locks

### Tooling for 35X35. Wall thickness 1,5mm

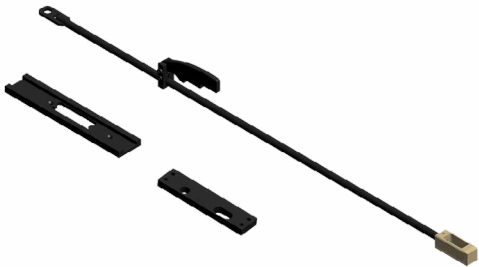

Reference	140-07-01-00001
Pipe	35 x 35 mm
Thickness	1,5 mm
Pieces by tooling	3 units
Weight	5 Kg

### Tooling for 40x40mm up to 40x80mm. Wall 1,5mm

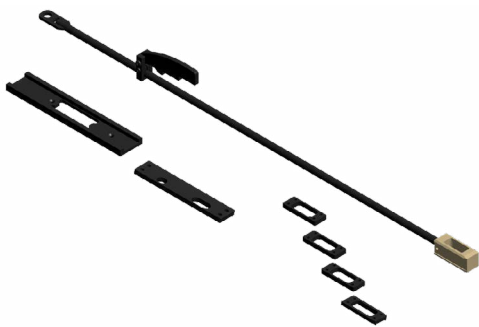

Reference	140-07-01-00003
Pipe	40x40 mm, 40x50 mm, 40x60 mm, 40x70 mm, 40x80mm
Thickness	1,5 mm
Pieces by tooling	8 units
Weight	5,3 Kg

### Tooling for 40x40mm up to 40x80mm. Wall 2mm

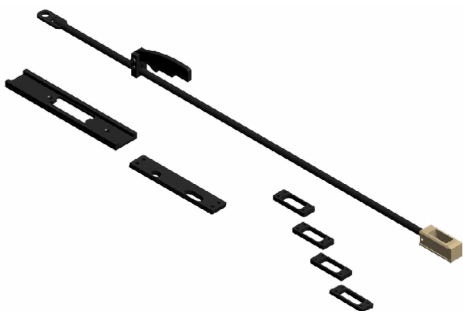

Reference	140-07-01-00004
Pipe	40x40 mm, 40x50 mm, 40x60 mm, 40x70 mm, 40x80mm
Thickness	2 mm
Pieces by tooling	8 units
Weight	5,3 Kg



## Accessories for Hydraulic press for locks

### Tooling for 50x50mm up to 50x80mm. Wall 1,5mm

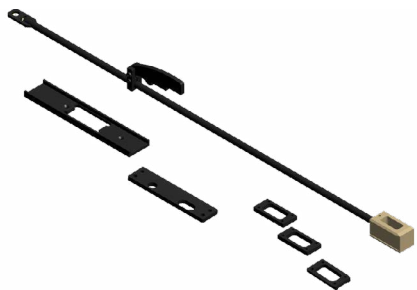

Reference	140-07-01-00005
Pipe	50x50 mm, 50x60 mm, 50x70 mm 50x80mm
Thickness	1,5 mm
Pieces by tooling	7 units
Weight	5,5 Kg

### Tooling for 50x50 up to 50x80mm. Wall 2mm

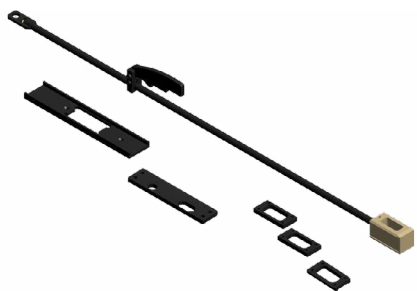

Reference	140-07-01-00006
Pipe	50x50 mm, 50x60 mm, 50x70 mm 50x80mm
Thickness	2 mm
Pieces by tooling	7 units
Weight	5,5 Kg



## Broaching machine

### Broaching machine BM25

The Hydraulic Broaching machine BM25 Nargesa, has been manufactured in a welded and mechanized steel monoblock. It is a machine to make slots and broaching operations in all kinds of parts. Sprockets, belts, gears, etc... It is also used as a press to straighten and unbolting oxidated parts, set baerings...

<b>Reference</b>	<b>100-09-01-001</b>
<b>Motor power</b>	2,2 KW / 3 HP
<b>3-phased tensión</b>	230 / 400 V
<b>Hydraulic power</b>	10 Tm
<b>Working speed</b>	24 mm/s
<b>Return speed</b>	54 mm/s
<b>Pump Flow</b>	7,5 L
<b>Shank displacement</b>	600 mm
<b>Goosneck</b>	300 mm
<b>Maximum diameter of the piece</b>	600 mm*
<b>Bench dimensions</b>	420x420 mm
<b>Dimensions</b>	750x1240x2400 mm
<b>Weight</b>	850 Kg



\* For different sizes, please ask the manufacturer

## Accessories for Broaching machine



Broaching time  
0:30 min.

Keyway broaches 2mm	REF: 125-09-01-BR-00001
Tolerance	JS9 (-0,014 +0,009)
Model	A
Broach dimensions	3,175 x 127mm
Standard keys	2 x 2mm
Min./Max. Cutting length	5,159mm / 28,575mm
Required pressure	720lbs / 326,58Kg
Required shims/ Nr of passes	0 shims / 1 pass
Bushing diameter	6, 8, 10, 12 and 15mm
Bushing length	28,575mm
Weight	0,020 Kg. Approx.

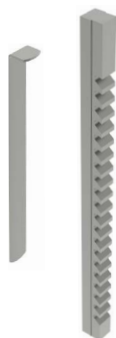

Broaching time  
0:45 min.

Keyway broaches 3mm	REF: 125-09-01-BR-00002
Tolerance	JS9 (-0,013 +0,009)
Model	A
Broach dimensions	3,175 x 127mm
Standard keys	3 x 3mm
Min./Max. Cutting length	5,159mm / 28,575mm
Required pressure	650lbs / 294,83Kg
Required shims/ Nr of passes	1 shim / 2 passes
Thickness	0,787mm
Bushing diameter	6, 8, 10, 12 y 15mm
Bushing length	28,575mm
Weight	0,020 Kg. Approx.

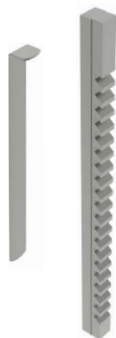

Broaching time  
1:00 min.

Keyway broaches 4mm	REF: 125-09-01-BR-00003
Tolerance	JS9 (-0,015 +0,01)
Model	B1
Broach dimensions	6,35 x 171,45mm
Standard keys	4 x 4mm
Min./Max. Cutting length	7,54mm / 42,862mm
Required pressure	1.140lbs / 517,09Kg
Required shims/ Nr of passes	1 shim / 2 passes
Thickness	0,965mm
Bushing diameter	12, 14, 15, 16, 17, 18 and 19mm
Bushing length	42,862mm
Weight	0,100 Kg. Approx.

## Accessories for Broaching machine

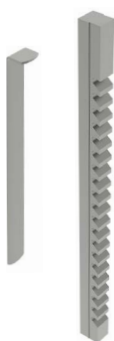

 Broaching time  
1:00 min.

Keyway broaches 5mm	REF: 125-09-01-BR-00004
Tolerance	JS9 (-0,014 +0,008)
Model	B1
Broach dimensions	6,35 x 171,45mm
Standard keys	5 x 5mm
Min./Max. Cutting length	7,54mm / 42,862mm
Required pressure	1.860lbs / 843,68Kg
Required shims/ Nr of passes	1 shim / 2 passes
Thickness	1,27mm
Bushing diameter	12, 14, 15, 16, 17, 18 and 19mm
Bushing length	42,862mm
Weight	0,100 Kg. Approx.

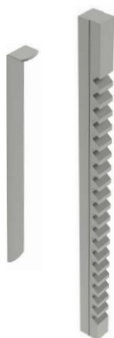

 Broaching time  
1:20 min.

Keyway broaches 5mm	REF: 125-09-01-BR-00005
Tolerance	JS9 (-0,014 +0,008)
Model	C
Broach dimensions	9,52 x 298,45mm
Standard keys	5 x 5mm
Min./Max. Cutting length	9,921mm / 63,5mm
Required pressure	1.470lbs / 666,78Kg
Required shims/ Nr of passes	1 shim / 2 passes
Thickness	1,193mm
Bushing diameter	18, 19, 20, 22, 24, 25, 26, 28, 30, 32, 34, 35 and 36mm
Bushing length	63,5mm
Weight	0,350 Kg. Approx.

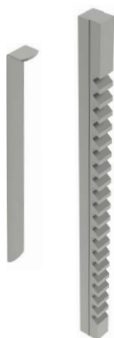



 Broaching time  
1:20 min.

Keyway broaches 6mm	REF: 125-09-01-BR-00006
Tolerance	JS9 (-0,016 +0,009)
Model	C
Broach dimensions	9,52 x 298,45mm
Standard keys	6 x 6mm
Min./Max. Cutting length	9,921mm / 63,5mm
Required pressure	2.100lbs / 952,54Kg
Required shims/ Nr of passes	1 shim / 2 passes
Thickness	1,587mm
Bushing diameter	18, 19, 20, 22, 24, 25, 26, 28, 30, 32, 34, 35 and 36mm
Bushing length	63,5mm
Weight	0,350 Kg. Approx.



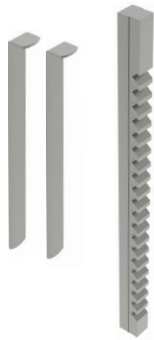

## Accessories for Broaching machine

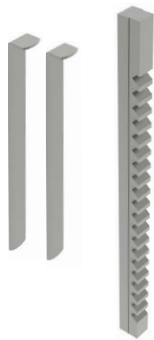

 Broaching time  
**2:30 min.**

Keyway broaches 8mm		REF: 125-09-01-BR-00008
Tolerance	JS9 (-0,017 +0,013)	
Model	C	
Broach dimensions	9,52 x 298,45mm	
Standard keys	8 x 7mm	
Min./Max. Cutting length	9,921mm / 63,5mm	
Required pressure	3.680lbs / 1.669,22Kg	
Required shims/ Nr of passes	2 shims / 3 passees	
Thickness	1,27mm	
Bushing diameter	18, 19, 20, 22, 24, 25, 26, 28, 30, 32, 34, 35 and 36mm	
Bushing length	63,5mm	
Weight	0,350 Kg. Approx.	



 Broaching time  
**2:30 min.**

Keyway broaches 10mm		REF: 125-09-01-BR-00009
Tolerance	JS9 (-0,018 +0,012)	
Model	D	
Broach dimensions	14,28 x 352,42mm	
Standard keys	10 x 8mm	
Min./Max. Cutting length	25,4mm / 152,4mm	
Required pressure	6.500lbs / 2.948,35Kg	
Required shims/ Nr of passes	2 shims / 3 passes	
Thickness	1,422mm	
Bushing diameter	32, 34, 35, 36, 38, 40, 42, 44, 45, 46, 48, 50, 52, 54, 56mm	
Bushing length	101,6 and 127mm	
Weight	1 Kg. Approx.	

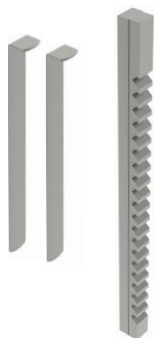

 Broaching time  
**2:30 min.**

Keyway broaches 12mm		REF: 125-09-01-BR-00010
Tolerance	JS9 (-0,022 +0,014)	
Model	D	
Broach dimensions	14,28 x 352,42mm	
Standard keys	12 x 8mm	
Min./Max. Cutting length	25,4mm / 152,4mm	
Required pressure	8.400lbs / 3.810,17Kg	
Required shims/ Nr of passes	2 shims / 3 passes	
Thickness	1,422mm	
Bushing diameter	32, 34, 35, 36, 38, 40, 42, 44, 45, 46, 48, 50, 52, 54, 56mm	
Bushing length	101,6 and 127mm	
Weight	1 Kg. Approx.	

## Accessories for Broaching machine

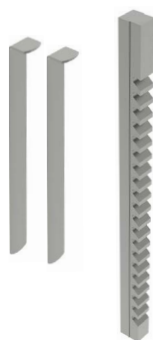

Broaching time  
2:30 min.

Keyway broaches 14mm		REF: 125-09-01-BR-00011
Tolerance		JS9 (-0,023 +0,013)
Model		D
Broach dimensions		14,28 x 352,42mm
Standard keys		14 x 9mm
Min./Max. Cutting length		25,4mm / 152,4mm
Required pressure		11.100lbs / 5.034,87Kg
Required shims/ Nr of passes		2 shims / 3 passes
Thickness		1,587mm
Bushing diameter	32, 34, 35, 36, 38, 40, 42, 44, 45, 46, 48, 50, 52, 54, 56mm	
Bushing length		101,6 and 127mm
Weight		1 Kg. Approx.

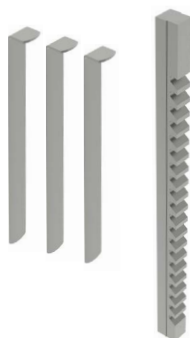

Broaching time  
3:40 min.

Keyway broaches 16mm		REF: 125-09-01-BR-00012
Tolerance		JS9 (-0,024 +0,012)
Model		E
Broach dimensions		19,05 x 393,7mm
Standard keys		16 x 10mm
Min./Max. Cutting length		25,4mm / 152,4mm
Required pressure		9.400lbs / 4.263,76Kg
Required shims/ Nr of passes		3 shims / 4 passes
Thickness		1,422mm
Bushing diameter	52, 54, 55, 56, 58, 60, 62, 63, 64, 65, 66, 68, 70, 72mm	
Bushing length		127 and 152,4mm
Weight		1,5 Kg. Approx.

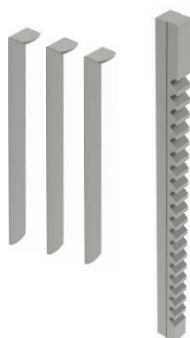

Broaching time  
3:40 min.

Keyway broaches 18mm		REF: 125-09-01-BR-00013
Tolerance		JS9 (-0,022 +0,013)
Model		E
Broach dimensions		19,05 x 393,7mm
Standard keys		18 x 11mm
Min./Max. Cutting length		25,4mm / 152,4mm
Required pressure		10.600lbs / 4.808,07Kg
Required shims/ Nr of passes		3 shims / 4 passes
Thickness		1,422mm
Bushing diameter	52, 54, 55, 56, 58, 60, 62, 63, 64, 65, 66, 68, 70, 72mm	
Bushing length		127 and 152,4mm
Weight		1,5 Kg. Approx.

## Accessories for Broaching machine

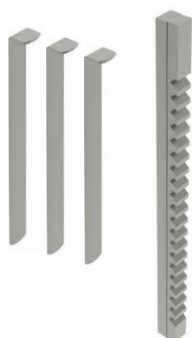

Broaching time  
4:20 min.

Keyway broaches 20mm		REF: 125-09-01-BR-00014
Tolerance		JS9 (-0,026 +0,015)
Model		F
Broach dimensions		25,40 x 514,35mm
Standard keys		20 x 12mm
Min./Max. Cutting length		25,4mm / 152,4mm
Required pressure		8.800lbs / 3.991,61Kg
Required shims/ Nr of passes		3 shims / 4 passes
Thickness		1,587mm
Bushing diameter	75, 80, 85, 90, 95, 100, 105, 110, 115 and 120mm	
Bushing length		152,4mm
Weight		3,5 Kg. Approx.

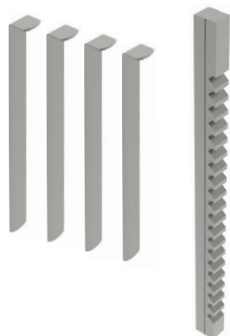

Broaching time  
5:00 min.

Keyway broaches 22mm		REF: 125-09-01-BR-00015
Tolerance		JS9 (-0,027 +0,014)
Model		F
Broach dimensions		25,40 x 514,35mm
Standard keys		22 x 14mm
Min./Max. Cutting length		25,4mm / 152,4mm
Required pressure		9.400lbs / 4.263,76Kg
Required shims/ Nr of passes		4 shims / 5 passes
Thickness		1,422mm
Bushing diameter	75, 80, 85, 90, 95, 100, 105, 110, 115 and 120mm	
Bushing length		152,4mm
Weight		3,5 Kg. Approx.

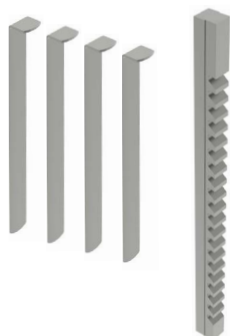



Broaching time  
5:00 min.

Keyway broaches 24mm		REF: 125-09-01-BR-00016
Tolerance		JS9 (-0,025 +0,015)
Model		F
Broach dimensions		25,40 x 514,35mm
Standard keys		24 x 14mm
Min./Max. Cutting length		25,4mm / 152,4mm
Required pressure		10.600lbs / 4.808,07Kg
Required shims/ Nr of passes		4 shims / 5 passes
Thickness		1,587mm
Bushing diameter	75, 80, 85, 90, 95, 100, 105, 110, 115 and 120mm	
Bushing length		152,4mm
Weight		3,5 Kg. Approx.

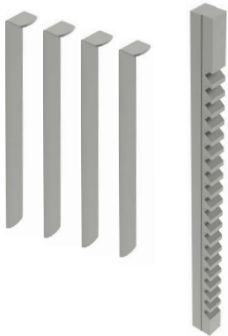

## Accessories for Broaching machine



 Broaching time  
**5:00 min.**

<b>Keyway broaches 25mm</b>		<b>REF: 125-09-01-BR-00017</b>
Tolerance	JS9 (-0,027 +0,013)	
Model	F	
Broach dimensions	25,40 x 514,35mm	
Standard keys	25 x 14mm	
Min./Max. Cutting length	25,4mm / 152,4mm	
Required pressure	12.300lbs / 5.579,18Kg	
Required shims/ Nr of passes	4 shims / 5 passes	
Thickness	1,422mm	
Bushing diameter	75, 80, 85, 90, 95, 100, 105, 110, 115 and 120mm	
Bushing length	152,4mm	
Weight	3,5 Kg. Approx.	



 Broaching time  
**0:30 min.**

<b>Keyway broaches 1/16 inch</b>		<b>REF: 125-09-01-BRP-00001</b>
Tolerance	JS9 (0,0625 · 0,0635)	
Model	A	
Broach dimensions	1/8 x 5 inches	
Min./Max. Cutting length	13/64 inch / 1 1/8 inches	
Required pressure	390lbs	
Required shims/ Nr of passes	0 shims / 1 pass	
Bushing diameter	1/4, 5/16, 3/8, 7/16 and 1/2 inch	
Bushing length	1 1/8 inches	
Weight	0,020 Kg. Approx.	



 Broaching time  
**0:30 min.**

<b>Keyway broaches 3/32 inch</b>		<b>REF: 125-09-01-BRP-00002</b>
Tolerance	JS9 (0,0938 · 0,0948)	
Model	A	
Broach dimensions	1/8 x 5 inches	
Min./Max. Cutting length	13/64 inch / 1 1/8 inches	
Required pressure	780lbs	
Required shims/ Nr of passes	0 shims / 1 pass	
Bushing diameter	1/4, 5/16, 3/8, 7/16 and 1/2 inches	
Bushing length	1 1/8 inches	
Weight	0,020 Kg. Approx.	

## Accessories for Broaching machine

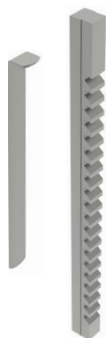

Broaching time  
0:45 min.

Keyway broaches 1/8 inch	REF: 125-09-01-BRP-00003
Tolerance	JS9 (0,1252 · 0,1262)
Model	A
Broach dimensions	1/8 x 5 inches
Min./Max. Cutting length	13/64 inch / 1 1/8 inches
Required pressure	650lbs
Required shims/ Nr of passes	1 shim / 2 passes
Thickness	0,0310 inches
Bushing diameter	1/4, 5/16, 3/8, 7/16 and 1/2 inches
Bushing length	1 1/8 inches
Weight	0,020 Kg. Approx.



Broaching time  
0:40 min.

Keyway broaches 3/32 inch	REF: 125-09-01-BRP-00004
Tolerance	JS9 (0,0938 · 0,0948)
Model	B
Broach dimensions	3/16 x 6 3/4 inches
Min./Max. Cutting length	19/64 inch / 1 11/16 inches
Required pressure	930lbs
Required shims/ Nr of passes	0 shims / 1 pass
Bushing diameter	1/2, 9/16, 5/8, 11/16, 3/4, 13/16 and 7/8 inch
Bushing length	1 11/16 inches
Weight	0,100 Kg. Approx.



Broaching time  
1:00 min.

Keyway broaches 1/8 inch	REF: 125-09-01-BRP-00005
Tolerance	JS9 (0,1252 · 0,1262)
Model	B
Broach dimensions	3/16 x 6 3/4 inches
Min./Max. Cutting length	19/64 inch / 1 11/16 inches
Required pressure	720lbs
Required shims/ Nr of passes	1 shim / 2 passes
Thickness	0,0310 inches
Bushing diameter	1/2, 9/16, 5/8, 11/16, 3/4, 13/16 and 7/8 inches
Bushing length	1 11/16 inches
Weight	0,100 Kg. Approx.





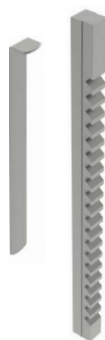

## Accessories for Broaching machine

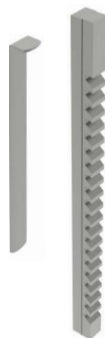

 Broaching time  
1:00 min.

Keyway broaches 5/32 inch		REF: 125-09-01-BRP-00006
Tolerance	JS9 (0,1564 · 0,1574)	
Model	B	
Broach dimensions	3/16 x 6 3/4 inches	
Min./Max. Cutting length	19/64 inch / 1 11/16 inches	
Required pressure	1.320lbs	
Required shims/ Nr of passes	1 shim / 2 passes	
Thickness	0,0420 inches	
Bushing diameter	1/2, 9/16, 5/8, 11/16, 3/4, 13/16 and 7/8 inch	
Bushing length	1 11/16 inches	
Weight	0,100 Kg. Approx.	



 Broaching time  
1:00 min.

Keyway broaches 3/16 inch		REF: 125-09-01-BRP-00007
Tolerance	JS9 (0,1877 · 0,1887)	
Model	B	
Broach dimensions	3/16 x 6 3/4 inches	
Min./Max. Cutting length	19/64 inch / 1 11/16 inches	
Required pressure	1.860lbs	
Required shims/ Nr of passes	1 shim / 2 passes	
Thickness	0,0500 inches	
Bushing diameter	1/2, 9/16, 5/8, 11/16, 3/4, 13/16 and 7/8 inches	
Bushing length	1 11/16 inches	
Weight	0,100 Kg. Approx.	

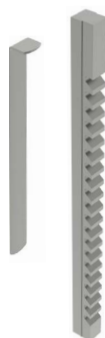



 Broaching time  
1:20 min.

Keyway broaches 3/16 inch		REF: 125-09-01-BRP-00008
Tolerance	JS9 (0,1877 · 0,1887)	
Model	C	
Broach dimensions	3/8 x 11 3/4 inches	
Min./Max. Cutting length	25/64 inch / 2 1/2 inches	
Required pressure	1.540lbs	
Required shims/ Nr of passes	1 shim / 2 passes	
Thickness	0,0500 inches	
Bushing diameter	3/4, 13/16, 7/8, 15/16, 1, 1 1/16, 1 1/8, 1 3/16, 1 1/4, 1 5/16, 1 3/8, 1 7/16, 1 1/2 and 1 9/16 inches	
Bushing length	2 1/2 inches	
Weight	0,350 Kg. Approx.	



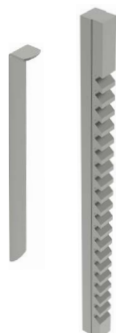

## Accessories for Broaching machine

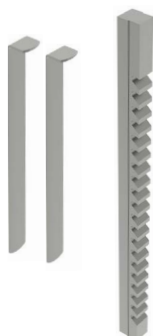

 Broaching time  
1:20 min.

Keyway broaches 1/4 inch		REF: 125-09-01-BRP-00009
Tolerance	JS9 (0,2502 · 0,2512)	
Model	C	
Broach dimensions	3/8 x 11 3/4 inches	
Min./Max. Cutting length	25/64 inch / 2 1/2 inches	
Required pressure	2.520lbs	
Required shims/ Nr of passes	1 shim / 2 passes	
Thickness	0,0625 inches	
Bushing diameter	3/4, 13/16, 7/8, 15/16, 1, 1 1/16, 1 1/8, 1 3/16, 1 1/4, 1 5/16, 1 3/8, 1 7/16, 1 1/2 and 1 9/16 inches	
Bushing length	2 1/2 inches	
Weight	0,350 Kg. Approx.	



 Broaching time  
2:30 min.

Keyway broaches 5/16 inch		REF: 125-09-01-BRP-00010
Tolerance	JS9 (0,3127 · 0,3137)	
Model	C	
Broach dimensions	3/8 x 11 3/4 inches	
Min./Max. Cutting length	25/64 inch / 2 1/2 inches	
Required pressure	3.960lbs	
Required shims/ Nr of passes	2 shims / 3 passes	
Thickness	0,0550 inches	
Bushing diameter	3/4, 13/16, 7/8, 15/16, 1, 1 1/16, 1 1/8, 1 3/16, 1 1/4, 1 5/16, 1 3/8, 1 7/16, 1 1/2 and 1 9/16 inches	
Bushing length	2 1/2 inches	
Weight	0,350 Kg. Approx.	

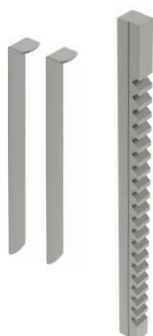

 Broaching time  
2:30 min.

Keyway broaches 3/8 inch		REF: 125-09-01-BRP-00011
Tolerance	JS9 (0,3755 · 0,3765)	
Model	C	
Broach dimensions	3/8 x 11 3/4 inches	
Min./Max. Cutting length	25/64 inch / 2 1/2 inches	
Required pressure	4.340lbs	
Required shims/ Nr of passes	2 shims / 3 passes	
Thickness	0,0625 inches	
Bushing diameter	3/4, 13/16, 7/8, 15/16, 1, 1 1/16, 1 1/8, 1 3/16, 1 1/4, 1 5/16, 1 3/8, 1 7/16, 1 1/2 and 1 9/16 inches	
Bushing length	2 1/2 inches	
Weight	0,350 Kg. Approx.	



## Accessories for Broaching machine

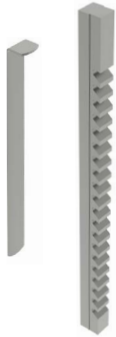

<b>Keyway broaches 5/16 inch</b>		<b>REF: 125-09-01-BRP-00012</b>
<b>Tolerance</b>	JS9 (0,3127 · 0,3137)	
<b>Model</b>	D	
<b>Broach dimensions</b>	9/16 x 13 7/8 inches	
<b>Min./Max. Cutting length</b>	1 inch / 6 inches	
<b>Required pressure</b>	8.000lbs	
<b>Required shims/ Nr of passes</b>	2 shims / 3 passes	
<b>Thickness</b>	0,0560 inches	
<b>Bushing diameter</b>	1 7/16, 1 1/2, 1 9/16, 1 5/8, 1 11/16, 1 3/4, 1 13/16, 1 7/8, 1 15/16, 2, 2 1/16, 2 1/8, 2 3/16, 2 1/4, 2 5/16, 2 3/8, 2 7/16, 2 1/2, 2 9/16, 2 5/8, 2 11/16, 2 3/4, 2 13/16, 2 7/8, 2 15/16 and 3 inches	
<b>Bushing length</b>	4 inches	
<b>Weight</b>	1,00 Kg. Approx.	

 Broaching time  
**2:30 min.**

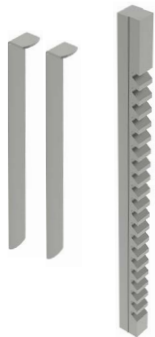

<b>Keyway broaches 3/8 inch</b>		<b>REF: 125-09-01-BRP-00013</b>
<b>Tolerance</b>	JS9 (0,3755 · 0,3765)	
<b>Model</b>	D	
<b>Broach dimensions</b>	9/16 x 13 7/8 inches	
<b>Min./Max. Cutting length</b>	1 inch / 6 inches	
<b>Required pressure</b>	7.000lbs	
<b>Required shims/ Nr of passes</b>	2 shims / 3 passes	
<b>Thickness</b>	0,0625 inches	
<b>Bushing diameter</b>	1 7/16, 1 1/2, 1 9/16, 1 5/8, 1 11/16, 1 3/4, 1 13/16, 1 7/8, 1 15/16, 2, 2 1/16, 2 1/8, 2 3/16, 2 1/4, 2 5/16, 2 3/8, 2 7/16, 2 1/2, 2 9/16, 2 5/8, 2 11/16, 2 3/4, 2 13/16, 2 7/8, 2 15/16 and 3 inches	
<b>Bushing length</b>	4 inches	
<b>Weight</b>	1,00 Kg. Approx.	

 Broaching time  
**2:30 min.**



## Accessories for Broaching machine

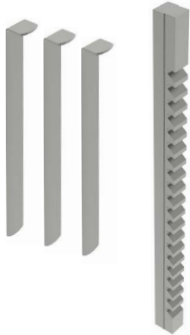

Keyway broaches 7/16 inch	REF: 125-09-01-BRP-00014
Tolerance	JS9 (0,4380 · 0,4390)
Model	D
Broach dimensions	9/16 x 13 7/8 inches
Min./Max. Cutting length	1 inch / 6 inches
Required pressure	9.400lbs
Required shims/ Nr of passes	3 shims / 4 passes
Thickness	0,0560 inches
Bushing diameter	1 7/16, 1 1/2, 1 9/16, 1 5/8, 1 11/16, 1 3/4, 1 13/16, 1 7/8, 1 15/16, 2, 2 1/16, 2 1/8, 2 3/16, 2 1/4, 2 5/16, 2 3/8, 2 7/16, 2 1/2, 2 9/16, 2 5/8, 2 11/16, 2 3/4, 2 13/16, 2 7/8, 2 15/16 and 3 inches
Bushing length	4 inches
Weight	1,00 Kg. Approx.



Broaching time  
3:00 min.

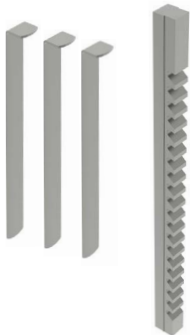

Keyway broaches 1/2 inch	REF: 125-09-01-BRP-00015
Tolerance	JS9 (0,5006 · 0,5016)
Model	D
Broach dimensions	9/16 x 13 7/8 inches
Min./Max. Cutting length	1 inch / 6 inches
Required pressure	9.800lbs
Required shims/ Nr of passes	3 shims / 4 passes
Thickness	0,0625 inches
Bushing diameter	1 7/16, 1 1/2, 1 9/16, 1 5/8, 1 11/16, 1 3/4, 1 13/16, 1 7/8, 1 15/16, 2, 2 1/16, 2 1/8, 2 3/16, 2 1/4, 2 5/16, 2 3/8, 2 7/16, 2 1/2, 2 9/16, 2 5/8, 2 11/16, 2 3/4, 2 13/16, 2 7/8, 2 15/16 and 3 inches
Bushing length	4 inches
Weight	1,00 Kg. Approx.



Broaching time  
3:00 min.



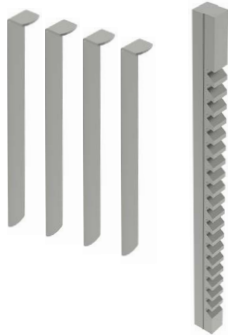

## Accessories for Broaching machine

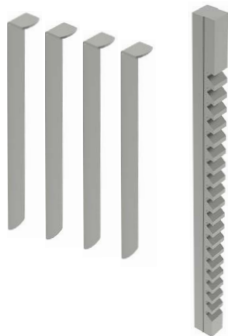

 Broaching time  
**3:40 min.**

Keyway broaches 9/16 inch	REF: 125-09-01-BRP-00016
Tolerance	JS9 (0,5631 · 0,5641)
Model	D
Broach dimensions	9/16 x 13 7/8 inches
Min./Max. Cutting length	1 inch / 6 inches
Required pressure	8.900lbs
Required shims/ Nr of passes	4 shims / 5 passes
Thickness	0,0560 inches
Bushing diameter	1 7/16, 1 1/2, 1 9/16, 1 5/8, 1 11/16, 1 3/4, 1 13/16, 1 7/8, 1 15/16, 2, 2 1/16, 2 1/8, 2 3/16, 2 1/4, 2 5/16, 2 3/8, 2 7/16, 2 1/2, 2 9/16, 2 5/8, 2 11/16, 2 3/4, 2 13/16, 2 7/8, 2 15/16 and 3 inches
Bushing length	6 inches
Weight	1,00 Kg. Approx.





 Broaching time  
**4:00 min.**

Keyway broaches 5/8 inch	REF: 125-09-01-BRP-00017
Tolerance	JS9 (0,6260 · 0,6270)
Model	E
Broach dimensions	3/4 x 15 1/2 inches
Min./Max. Cutting length	1 inch / 6 inches
Required pressure	9.600lbs
Required shims/ Nr of passes	4 shims / 5 passes
Thickness	0,0625 inches
Bushing diameter	2 5/16, 2 3/8, 2 7/16, 2 1/2, 2 9/16, 2 5/8, 2 11/16, 2 3/4, 2 13/16, 2 7/8, 2 15/16, 3, 3 1/16, 3 1/8, 3 3/16, 3 1/4, 3 5/16, 3 3/8, 3 7/16, 3 1/2, 3 9/16, 3 5/8, 3 11/16, 3 3/4, 3 13/16, 3 7/8, 3 15/16 and 4 inches
Bushing length	6 inches
Weight	1,500 Kg. Approx.



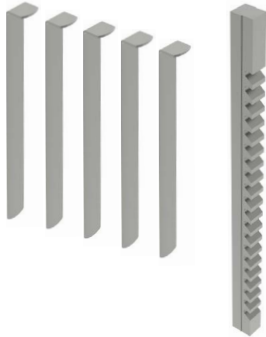

## Accessories for Broaching machine

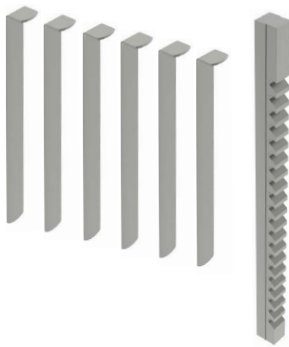

 Broaching time  
5:00 min.

Keyway broaches 3/4 inch	REF: 125-09-01-BRP-00018
Tolerance	JS9 (0,7515 · 0,7525)
Model	E
Broach dimensions	3/4 x 15 1/2 inches
Min./Max. Cutting length	1 inch / 6 inches
Required pressure	11.900lbs
Required shims/ Nr of passes	5 shims / 6 passes
Thickness	0,0625 inches
Bushing diameter	2 5/16, 2 3/8, 2 7/16, 2 1/2, 2 9/16, 2 5/8, 2 11/16, 2 3/4, 2 13/16, 2 7/8, 2 15/16, 3, 3 1/16, 3 1/8, 3 3/16, 3 1/4, 3 5/16, 3 3/8, 3 7/16, 3 1/2, 3 9/16, 3 5/8, 3 11/16, 3 3/4, 3 13/16, 3 7/8, 3 15/16 and 4 inches
Bushing length	6 inches
Weight	1,500 Kg. Approx.



 Broaching time  
6:00 min.

Keyway broaches 7/8 inch	REF: 125-09-01-BRP-00019
Tolerance	JS9 (0,8765 · 0,8775)
Model	F
Broach dimensions	1 x 20 1/4 inches
Min./Max. Cutting length	1 inch / 6 inches
Required pressure	9.800lbs
Required shims/ Nr of passes	6 shims / 7 passes
Thickness	0,0625 inches
Bushing diameter	3 1/16, 3 1/8, 3 3/16, 3 1/4, 3 5/16, 3 3/8, 3 7/16, 3 1/2, 3 9/16, 3 5/8, 3 11/16, 3 3/4, 3 13/16, 3 7/8, 3 15/16, 4, 4 1/16, 4 1/8, 4 3/16, 4 1/4, 4 5/16, 4 3/8, 4 7/16, 4 1/2, 7 9/16, 4 5/8, 4 11/16, 4 3/4, 4 13/16, 4 7/8, 4 15/16 and 5 inches
Bushing length	6 inches
Weight	3,500 Kg. Approx.



## Accessories for Broaching machine

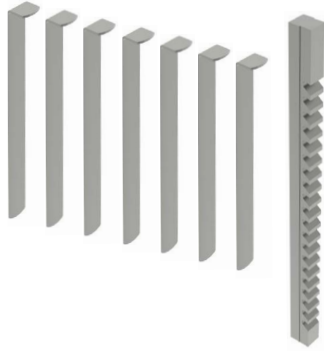

<b>Keyway broaches 1 inch</b>	<b>REF: 125-09-01-BRP-00020</b>
<b>Tolerance</b>	JS9 (1,0015 · 1,0025)
<b>Model</b>	F
<b>Broach dimensions</b>	1 x 20 1/4 inches
<b>Min./Max. Cutting length</b>	1 inch / 6 inches
<b>Required pressure</b>	11.100lbs
<b>Required shims/ Nr of passes</b>	7 shims / 8 passes
<b>Thickness</b>	0,0625 inches
<b>Bushing diameter</b>	3 1/16, 3 1/8, 3 3/16, 3 1/4, 3 5/16, 3 3/8, 3 7/16, 3 1/2, 3 9/16, 3 5/8, 3 11/16, 3 3/4, 3 13/16, 3 7/8, 3 15/16, 4, 4 1/16, 4 1/8, 4 3/16, 4 1/4, 4 5/16, 4 3/8, 4 7/16, 4 1/2, 7 9/16, 4 5/8, 4 11/16, 4 3/4, 4 13/16, 4 7/8, 4 15/16 and 5 inches
<b>Bushing length</b>	6 inches
<b>Weight</b>	3,500 Kg. Approx.



Broaching time  
**8:00 min.**

## Accessories for Broaching machine

### Bushings



F114 steel guide bushes in H8 diameter tolerance to optimize the perfect finish of the part.

*For other dimensions, request the manufacturer.*

Reference	Model	Diameter	Length	Tolerance	Broaches
125-09-01-CBR-00002	A	10 mm	32 mm	J9	2 - 3 mm
125-09-01-CBR-00004	B	12 mm	46 mm	J9	4 - 5C mm
125-09-01-CBR-00005	B	14 mm	46 mm	J9	4 - 5C mm
125-09-01-CBR-00006	B	16 mm	46 mm	J9	4 - 5C mm
125-09-01-CBR-00007	B	17 mm	46 mm	J9	4 - 5C mm
125-09-01-CBR-00008	C	18 mm	65 mm	J9	5 - 6 - 8 mm
125-09-01-CBR-00009	C	19 mm	65 mm	J9	5 - 6 - 8 mm
125-09-01-CBR-00010	C	20 mm	65 mm	J9	5 - 6 - 8 mm
125-09-01-CBR-00011	C	22 mm	65 mm	J9	5 - 6 - 8 mm
125-09-01-CBR-00012	C	24 mm	65 mm	J9	5 - 6 - 8 mm
125-09-01-CBR-00013	C	25 mm	65 mm	J9	5 - 6 - 8 mm
125-09-01-CBR-00014	C	28 mm	65 mm	J9	5 - 6 - 8 mm
125-09-01-CBR-00015	C	30 mm	65 mm	J9	5 - 6 - 8 mm
125-09-01-CBR-00016	D	32 mm	102 mm	J9	10 - 12 - 14 mm
125-09-01-CBR-00017	D	35 mm	102 mm	J9	10 - 12 - 14 mm
125-09-01-CBR-00018	D	38 mm	102 mm	J9	10 - 12 - 14 mm
125-09-01-CBR-00020	D	40 mm	102 mm	J9	10 - 12 - 14 mm
125-09-01-CBR-00021	D	42 mm	102 mm	J9	10 - 12 - 14 mm
125-09-01-CBR-00022	D	45 mm	127 mm	J9	10 - 12 - 14 mm
125-09-01-CBR-00023	D	48 mm	127 mm	J9	10 - 12 - 14 mm
125-09-01-CBR-00024	D	50 mm	127 mm	J9	10 - 12 - 14 mm
125-09-01-CBR-00025	E	55 mm	127 mm	J9	16 - 18 mm
125-09-01-CBR-00026	E	60 mm	154 mm	J9	16 - 18 mm
125-09-01-CBR-00027	E	65 mm	154 mm	J9	16 - 18 mm
125-09-01-CBR-00028	F	70 mm	154 mm	J9	20 - 22 - 24 - 25 mm
125-09-01-CBR-00029	F	75 mm	154 mm	J9	20 - 22 - 24 - 25 mm
125-09-01-CBR-00030	F	80 mm	154 mm	J9	20 - 22 - 24 - 25 mm
125-09-01-CBR-00031	F	85 mm	154 mm	J9	20 - 22 - 24 - 25 mm
125-09-01-CBR-00032	F	90 mm	154 mm	J9	20 - 22 - 24 - 25 mm
125-09-01-CBR-00033	F	95 mm	154 mm	J9	20 - 22 - 24 - 25 mm



## Horizontal Press Brake

### Horizontal Press Brake PP200CNC

The versatility of the 20 Tons Horizontal Press Brake Nargesa PP200CNC allows us to bend, fold, cut and shape in cold, stretch and reduce, inlay, notch and assemble...

- **The new ECO mode** of our latest products saves energy and contributes to the conservation of the environment. Nowadays, we know the remarkable importance of saving energy. This is the main reason why our new machinery incorporates an "ECO mode" that automatically disconnects the electrical parts that generate greater energy consumption if a period of inactivity is detected. Thus, when it is necessary to restart the operation, all you have to do is press the pedal to continue working.

We strongly believe that this feature is a core point both for the savings of our clients and for the sustainability of our planet, since we are a company very committed to the environment.

- **Quick start-up:** The machine is shipped fully assembled, it is only required to connect it to the electrical supply and run it.
- **Versatility:** Nargesa PP200 has a catalog with a great deal of optional tooling.
- **Easy fabrication of tooling:** The customer himself or any toolmaker can manufacture dies and punches.

Reference	100-16-01-001
Engine power	2,2 KW / 3 HP to 1400r.p.m
Three-phased tension	230 / 400 V
Working strength	20.000 Kg / 200 KN
Working speed	10 mm/s
Return speed	35 mm/s
Maximum displacement	250 mm
Repetitivity	0,05 mm
Tooling support table	600x1170 mm
Dimensions	660x1180x1130 mm
Weight	665 Kg



**NEW**



Nargesa horizontal press brakes have a 7" color touch screen control, **very intuitive and easy to handle, with the latest 4.0 technology and a more comfortable and accurate regulation.**

We only have to introduce the material, the thickness, the bending angle, choose the punch and the die from the library and the control will program the rest of the parameters automatically.

## Accessories for Horizontal Press Brake

### PP200CNC Automated Gauge

The automated gauge is an accessory specifically designed to get the most out of the PP200CNC Horizontal Press Brake, offering the possibility to get, automatically, the positioning of the "X" axis for the different operations programmed and calculated with the ESA S625 CNC control, thus improving the performance of operation and quality of work with this machine.

The automated gauge of the PP200CNC enables the user to make single or mass produced parts with top accuracy, speed and repeatability compared to the previous manual system. These are its main features and functions:

- Drive by ESA servomotor and HTD crowned belts that allow automatic positioning of the "X" axis with a precision of  $\pm 0.02$ mm.
- Manual adjustment of the cross slide, "Z" axis to cover all the operation possibilities offered by the PP200CNC horizontal press, folding, punching, bending...
- Longitudinal movements of both carriages using high-precision linear guides and recirculating ball runners.
- Automatic anti-collision control managed by the software itself.
- Easy mechanical and electrical installation for quick set up and run.

<b>Reference</b>	<b>140-16-01-50000</b>
<b>Electrical motor</b>	Servomotor 0,9Nm, 0,520kW, 5000rpm
<b>Electrical tension</b>	480V, 400V ,220V Three-phase 220V Single-phase
<b>X axis stroke length</b>	1210 mm
<b>Z axis stroke length</b>	300 mm
<b>Displacement speed</b>	1000mm /s
<b>Positioning accuracy</b>	$\pm 0.02$ mm
<b>Repeatability</b>	$\pm 0.02$ mm
<b>Maximum structural load</b>	2.000 Kg
<b>Dimensions</b>	1496x1041x426 mm
<b>Weight</b>	115 Kg



**NEW**



## Accessories for Horizontal Press Brake

### Folding die at 161 mm. · V16, 22 35 50 mm PP200CNC



Folding or bending die up to 161mm with 4 openings (16, 22, 35, 50mm) and a punch of 80°. This multi-V die allows 1mm up to 8mm sheet to be folded. The 70mm outer die diameter punch allows to make completely closed shapes to a minimum of 75mm inner wing.

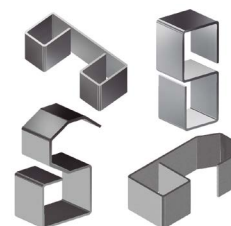

**Folding punch ref.:** 131-16-01-00041 · P.70.80.R1.5

**Folding die ref.:** 125-16-01-00006

**V 16:** Sheet from 1 to 3mm · M.460.R/16

**V 22:** Sheet from 2 to 4mm · M.460.R/22

**V 35:** Sheet from 3 to 6mm · M.460.R/35

**V 50:** Sheet from 4 to 8mm · M.460.R/50

**Max. Folding length:** 161mm

**Max. Folding thickness:** 8mm

*Standard tooling provided along with the machine.*

### Baluster forming die 01



**Reference:** 140-16-01-00001

Die to form cold forging balusters for grills, gates, fences, handrails...

*For other shapes or capacities, request the manufacturer.*



Max. width	Thickness	Die length	Weight
20mm	4, 5, 6, 8mm	656mm	21Kg

### Ring forming



**Reference:** 140-16-01-00003

Die to form rings or English banister railing, used as ornamental piece in forging railings, gates, fences... for bars bonding.

*For other sizes and applications consult the manufacturer*



Max. width	Thickness	Outer sizes	Weight
50mm	6mm	90mm	9,3Kg

## Accessories for Horizontal Press Brake

### Baluster forming die 4

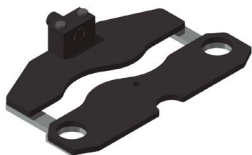

**Reference: 140-16-01-00004**

Die to form cold forging balusters for grills, gates, fences, handrails...

*For other shapes or capacities, request the manufacturer.*



Square sizes	Die length	Weight
5, 6, 8, 10, 12, 14, 16, 18mm	600mm	20,5 Kg

### Bending tool for big radius PP200CNC

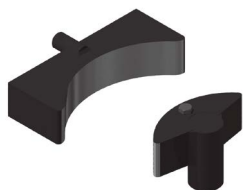

**Reference: 140-16-01-00006**

Die to form curves in flat bars, pipes, bars or profiles at big radius. It's perfect for bending small series or special parts without requiring a specific custom mold.

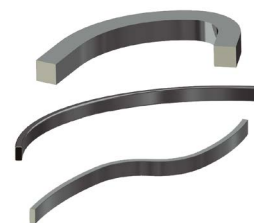

Max. bar capacity	Max. pipe capacity	Min. diameter	Max. diameter	Weight
40mm or 1 1/2"	80x80 mm or 3"	300mm	There is no maximum	35 Kg

### Baluster forming die 08



**Reference: 140-16-01-00008**

Die to form cold forging balusters for grills, gates, fences, handrails...

*For other shapes or capacities, request the manufacturer*



Max. width	Thickness	Die length	Weight
20mm	4, 5, 6, 8mm	650mm	19,5Kg

### Baluster forming die 09



**Reference: 140-16-01-00009**

Die to form cold forging balusters for grills, gates, fences, handrails...

*For other shapes or capacities, request the manufacturer.*



Flat bar size	Die length	Weight
5, 6, 8, 10, 12mm	522mm	22Kg

## Accessories for Horizontal Press Brake

### Baluster forming die 10



**Reference: 140-16-01-00010**

Die to form cold forging balusters shaped parts for grills, so called "belly top railing".

*For other shapes or capacities, please consult the manufacturer.*



Flat bar size	Die length	Weight
12mm	1165mm	50Kg

### Baluster forming die 11



**Reference: 140-16-01-00011**

Die to form cold forging balusters for grills, gates, fences, handrails...

*For other shapes or capacities, request the manufacturer.*

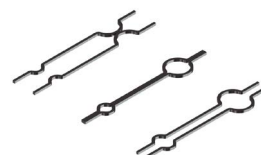

Flat bar size	Die length	Weight
6, 8, 10, 12mm	760mm	32,5Kg

### Twisted bars forming die

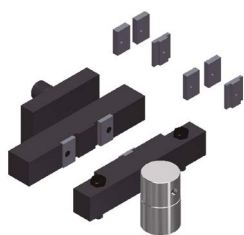

**Reference: 140-16-01-00013**

Die to bend metal plate, flat bar or square bar to obtain a nice braid twisted effect. It's very used to make fences and grills. For flat bar from to 6, 12 and 14mm.

*For different sizes, please ask the manufacturer*



Max. capacity	Min. capacity	Weight
Square 14 mm	2x40 mm metal sheet	18Kg

### Flat bar cutting tooling 100x10 mm.



**Reference: 140-16-01-00014**

Flat bar and metal sheet cutting die up to 100mm through a maximum thickness of 10mm in mild steel.

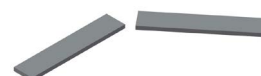

Max. Cutting length	Max. Cutting thickness	Weight
100mm	10mm	23Kg

## Accessories for Horizontal Press Brake

### Tool to shape pipe ends PP200CNC

---

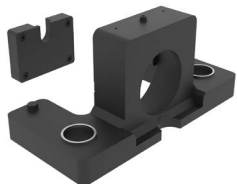

**Reference:** 140-16-01-00016

Basic die to modify the ends of the tubes for their assembly. You can make all kinds of shapes and flaps according to the customer needs.

*For special forms consult the manufacturer.*

**Weight:** 110 Kg aprox.

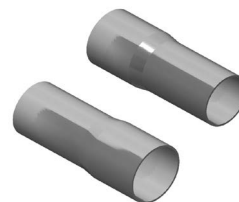

### Diameter reduction tools for PP200CNC

---

#### PP200CNC reduction cone

---



**Reference:** 140-16-01-RE001

This accessory is adapted to the **Tooling to shape pipe ends**, to perform the operation of reducing the ends of the tubes.

This accessory is used in all tube sizes, that is to say, it is not necessary to buy more than one since it is adaptable to all diameters.

**Weight:** 12,7 Kg.

#### Reducing clamp holder PP200CNC

---



**Reference:** 140-16-01-RE002

Accessory to set the **Reducing Clamps** of different diameters.

This accessory is used in all tube sizes, that is to say, it is not necessary to buy more than one since it is adaptable to all diameters.

**Weight:** 4,6 Kg.

## Accessories for Horizontal Press Brake

### PP200CNC reducer clamp



This accessory attaches to the **Reducing clamp holder**, to carry out the operation of reducing the ends of the tubes.

It is necessary to buy one specific reducing clamp for each tube according to its initial diameter and the final diameter that we want to achieve.

See the following table of Reducing Clamps:

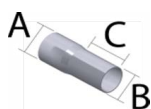

ØA max.	ØB min.	C max.	Reference	Description
16mm	10mm	76mm	140-16-01-RE16-10	Tube Reducer Clamp 16-10 Length Max. 76mm
19mm	13mm	76mm	140-16-01-RE19-13	Tube Reducer Clamp 19-13 Length Max. 76mm
22mm	16mm	76mm	140-16-01-RE22-16	Tube Reducer Clamp 22-16 Length Max. 76mm
25mm	19mm	76mm	140-16-01-RE25-19	Tube Reducer Clamp 25-19 Length Max. 76mm
28mm	22mm	76mm	140-16-01-RE28-22	Tube Reducer Clamp 28-22 Length Max. 76mm
32mm	26mm	76mm	140-16-01-RE32-26	Tube Reducer Clamp 32-26 Length Max. 76mm
35mm	29mm	76mm	140-16-01-RE35-29	Tube Reducer Clamp 35-29 Length Max. 76mm
38mm	32mm	76mm	140-16-01-RE38-32	Tube Reducer Clamp 38-32 Length Max. 76mm
42mm	36mm	76mm	140-16-01-RE42-36	Tube Reducer Clamp 42-36 Length Max. 76mm
45mm	39mm	76mm	140-16-01-RE45-39	Tube Reducer Clamp 45-39 Length Max. 76mm
48mm	42mm	76mm	140-16-01-RE48-42	Tube Reducer Clamp 48-42 Length Max. 76mm
51mm	45mm	76mm	140-16-01-RE51-45	Tube Reducer Clamp 51-45 Length Max. 76mm
54mm	48mm	76mm	140-16-01-RE54-48	Tube Reducer Clamp 54-48 Length Max. 76mm
57mm	51mm	76mm	140-16-01-RE57-51	Tube Reducer Clamp 57-51 Length Max. 76mm
60mm	54mm	76mm	140-16-01-RE60-54	Tube Reducer Clamp 60-54 Length Max. 76mm
63mm	57mm	76mm	140-16-01-RE63-57	Tube Reducer Clamp 63-57 Length Max. 76mm
66mm	60mm	76mm	140-16-01-RE66-60	Tube Reducer Clamp 66-60 Length Max. 76mm
69mm	63mm	76mm	140-16-01-RE69-63	Tube Reducer Clamp 69-63 Length Max. 76mm
73mm	67mm	76mm	140-16-01-RE73-67	Tube Reducer Clamp 73-67 Length Max. 76mm



## Accessories for Horizontal Press Brake

### Diameter expansion tools PP200CNC

#### Clamp Holder to Expand Tube PP200CNC

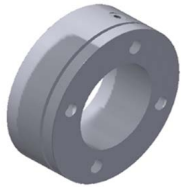

**Reference:** 140-16-01-EX001

This accessory is adapted to the **Tooling to shape pipe ends**, to perform the operation of expanding the ends of the tubes.

This accessory is used in all tube sizes, that is to say, it is not necessary to buy more than one since it is adaptable to all diameters.

#### Expansion Mandrel PP200CNC



**Reference:** 140-16-01-EX002

This accessory is adapted to the **Tooling to shape pipe ends**, to perform the operation of expanding the ends of the tubes.

This accessory is used in all tube sizes, that is to say, it is not necessary to buy more than one since it is adaptable to all diameters.

#### Tube Expander Clamp PP200CNC



This accessory is adapted to the **Tooling to shape pipe ends**, to perform the operation of expanding the ends of the tubes.

It is necessary to buy one specific expanding clamp for each tube according to its initial diameter and the final diameter that we want to achieve.

See the following table of Expanding Clamps:

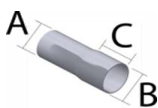

ØA min.	ØB max.	C max.	Reference	Description
22mm	28mm	40mm	140-16-01-EX22-28	Tube Expander Clamp 22-28 Length Max. 40mm
25mm	31mm	40mm	140-16-01-EX25-31	Tube Expander Clamp 25-31 Length Max. 40mm
28mm	34mm	50mm	140-16-01-EX28-34	Tube Expander Clamp 28-34 Length Max. 50mm
31mm	37mm	60mm	140-16-01-EX31-37	Tube Expander Clamp 31-37 Length Max. 60mm
35mm	41mm	60mm	140-16-01-EX35-41	Tube Expander Clamp 35-41 Length Max. 60mm
38mm	44mm	65mm	140-16-01-EX38-44	Tube Expander Clamp 38-44 Length Max. 65mm
41mm	47mm	65mm	140-16-01-EX41-47	Tube Expander Clamp 41-47 Length Max. 65mm
44mm	50mm	80mm	140-16-01-EX44-50	Tube Expander Clamp 44-50 Length Max. 80mm
47mm	53mm	80mm	140-16-01-EX47-53	Tube Expander Clamp 47-53 Length Max. 80mm
51mm	57mm	80mm	140-16-01-EX51-57	Tube Expander Clamp 51-57 Length Max. 80mm
54mm	60mm	80mm	140-16-01-EX54-60	Tube Expander Clamp 54-60 Length Max. 80mm
60mm	66mm	80mm	140-16-01-EX60-66	Tube Expander Clamp 60-66 Length Max. 80mm



## Accessories for Horizontal Press Brake

### Die to straighten out profiles

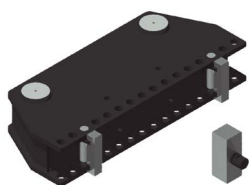

**Reference: 140-16-01-00017**

Tool used to bend straight profiles or parts. It is adjustable to different capacities according to the profiles.



Maximum capacity	Weight
H 150 mm	72 Kg

### Baluster forming die 20

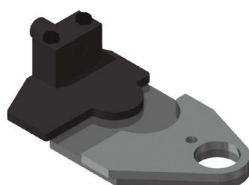

**Reference: 140-16-01-00020**

Die to form cold forging balusters for grills, gates, fences, handrails...

*For other shapes or capacities, request the manufacturer.*

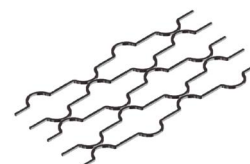

Square sizes	Circumference size	Weight
12x12mm	90mm	11 Kg

### Punching die



**Reference: 140-16-01-00022**

Punch-holder die, compatible with our Nargesa brand punches.

**Gooseneck: 54 mm**

**Free distance of tooling: 95 mm**

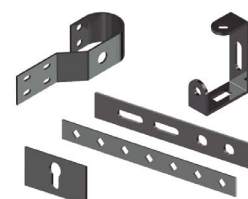

	Round	Square	Rectangular	Oval	Weight
Max. Punching capacity	43mm	35mm	20x34mm	21x40mm	52 Kg

### Promecam punch holder

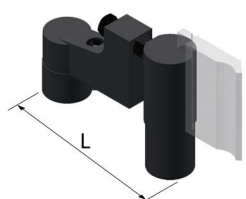

**Reference: 140-16-01-00023**

Punch holder for all kind of punches for Promecam bending or folding press.

*Compatible with any Promecam punch.*



Max. Folding length	L Length	Weight
161mm	276 mm	14kg

## Accessories for Horizontal Press Brake

### Inverted Promecam-holder PP200CNC

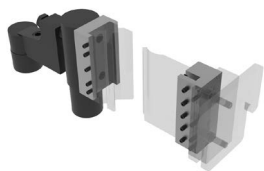

**Reference: 140-16-01-00039**

Punch holder for all kind of punches for Promecam bending or folding press with inverted position.

*Compatible with any Promecam punch.*

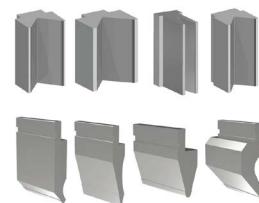

Max. Folding length	Weight
161mm	19,8kg

### Clamp forming die PP200CNC



**Reference: 140-16-01-00024**

Die to form all kinds of clamps. This tooling is manufactured according to the user's needs thus it is required to have a technical drawing or a sample piece.

**Maximum capacity:** 100x4 mm



### Special punches

Folding punches to bend special pieces of small sizes or folded up to 30°.



Folding Punch D70 30° **P.70.30.R1,5**

**REF: 140-16-01-00025**

**Max. Folding length:** 100mm

**Punch degrees:** 30°

**Punch diameter:** 70mm



Folding Punch D40 80° **P.40.80.R1**

**REF: 140-16-01-00026**

**Max. Folding length:** 60mm

**Punch degrees:** 80°

**Punch diameter:** 40mm



Folding Punch D22 80° **P.22.80.R1**

**REF: 140-16-01-00027**

**Max. Folding length:** 60mm

**Punch degrees:** 80°

**Punch diameter:** 22mm

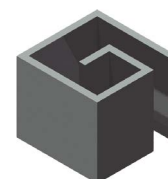

**Weight:** 3Kg each unit approximately

## Accessories for Horizontal Press Brake

### Bar clamps forming die

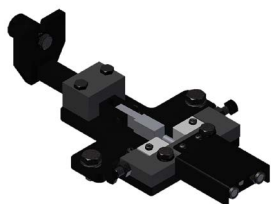

**Reference:** 140-16-01-00028

Clamp forming die, used to manufacture the clamps used to join different forging bars with no need to get them welded.



Max. capacity	Weight
25x5mm	9Kg

### Forming die adaptor



**Reference:** 140-16-01-00029

It is an exchangeable fitting device for the forming dies, suitable for each of the different baluster forming tools. It is advisable to get one in order to work with the specified dies.

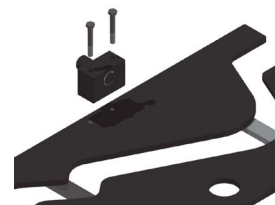

**Weight:** 3,1 Kg.

### Punch Promecam PS.135.85.R08

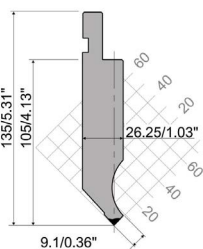

**Reference:** 140-16-01-00030

**Folding length:** 161 mm

**Weight:** 3,2 Kg.

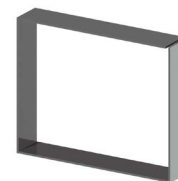

### Punch Promecam P.95.35.R5

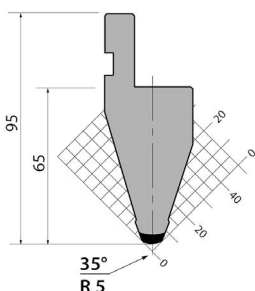

**Referencia:** 140-16-01-00031

**Folding length:** 161 mm

**Weight:** 2,3 Kg.

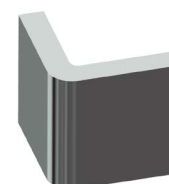

## Accessories for Horizontal Press Brake

### Punch Promecam PS.134.30.R08

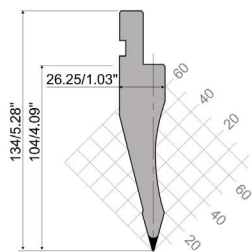

**Reference:** 140-16-01-00032

**Folding length:** 161 mm

**Weight:** 2,7 Kg.



### Punch Promecam PK.135.85.R08

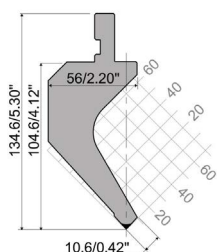

**Reference:** 140-16-01-00038

**Folding length:** 161 mm

**Weight:** 4,4 Kg.



### Folding die T80.25.35

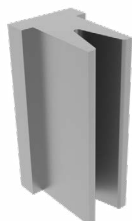

**Reference:** 140-16-01-00036

**Folding length:** 161 mm Max. 35°

V25: From 1,5 to 5 mm sheet

**Weight:** 4 Kg.

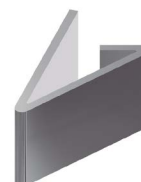

### Folding die M80.45.40

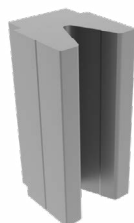

**Reference:** 140-16-01-00041

**Folding length:** 161 mm Max. 45°

V40: From 3 to 8 mm sheet

**Weight:** 6,2 Kg.

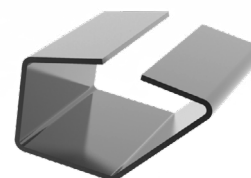



## Accessories for Horizontal Press Brake

### Folding die M75.85.63

---



**Reference:** 140-16-01-00033  
**Folding length:** 161 mm Max. 85°  
V63: From 5 to 10 mm sheet  
**Weight:** 5 Kg.

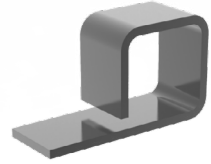

### Folding die M80.85.80

---



**Reference:** 140-16-01-00034  
**Folding length:** 161 mm Max. 85°  
V80: From 6 to 12 mm sheet  
**Weight:** 6 Kg.

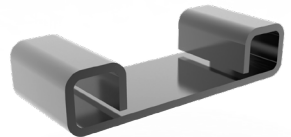

### Folding die M95.80.100

---

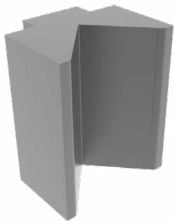

**Reference:** 140-16-01-00035  
**Folding length:** 161 mm Max. 80°  
V100: From 8 to 15 mm sheet  
**Weight:** 9 Kg.

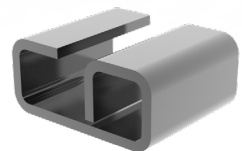

### Folding die MK103.80.125

---

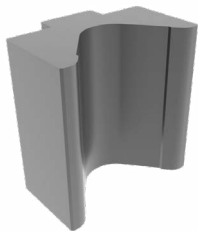

**Reference:** 140-16-01-00040  
**Folding length:** 161 mm Max. 80°  
V125: From 12 to 20 mm sheet  
**Weight:** 12,4 Kg.



## Accessories for Horizontal Press Brake

### Small radii holder PU.67.14-S



**Reference:** 140-16-01-00042

European style R1 bending tool holder. (For radii from 3 to 7,5 mm)

**Folding length:** 161 mm

**Weight:** 2 Kg.

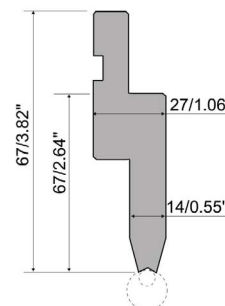

### Radius elements for small radii holders PU.67.14-S

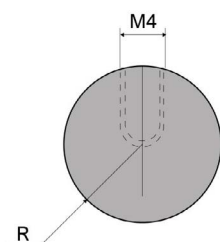

Radius elements to fold. Made of C45, a high quality, medium grade steel, with constant mechanical properties and good external chrome resistance.

**Maximum capacity:** 400kN/m.

**Tonnage:** 400 kN/m max.

*For its use it requires the PU.67.14-S Small radius holder.*

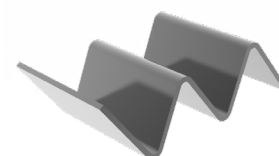

Please refer to the following radius chart:

Small Radius				
Type	Code	Reference	Radius	Weight
C3	PU.67.14-S-C3	140-16-01-00044	3 mm	0,04 Kg.
C3.5	PU.67.14-S-C3.5	140-16-01-00045	3,5 mm	0,04 Kg.
C4	PU.67.14-S-C4	140-16-01-00046	4 mm	0,07 Kg.
C4.5	PU.67.14-S-C4.5	140-16-01-00047	4,5 mm	0,10 Kg.
C5	PU.67.14-S-C5	140-16-01-00048	5 mm	0,12 Kg.
C5.5	PU.67.14-S-C5.5	140-16-01-00049	5,5 mm	0,14 Kg.
C6	PU.67.14-S-C6	140-16-01-00050	6 mm	0,16 Kg.
C6.5	PU.67.14-S-C6.5	140-16-01-00051	6,5 mm	0,20 Kg.
C7	PU.67.14-S-C7	140-16-01-00052	7 mm	0,16 Kg.
C7.5	PU.67.14-S-C7.5	140-16-01-00053	7,5 mm	0,20 Kg.

## Accessories for Horizontal Press Brake

### Big radii holder PU.67.14

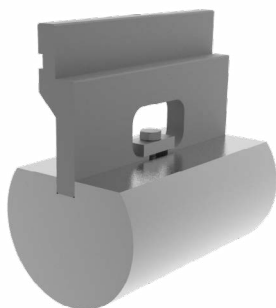

**Reference:** 140-16-01-00043

European style R1 bending tool holder. (For radii from 8 to 50 mm)

**Folding length:** 161 mm

**Weight:** 1,80 Kg.

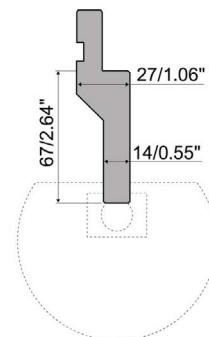

### Radius elements for large radii holders PU.67.14

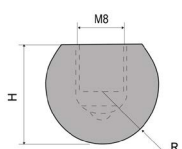

Radius elements to fold. Made of C45, a high quality, medium grade steel, with constant mechanical properties and good external chrome resistance.

**Tonnage:** 800 kN/m max.

*For its use it requires the PU67.14 large radius holder.*

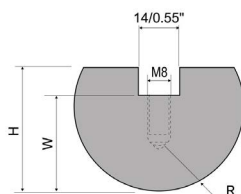

Please refer to the following radius chart:

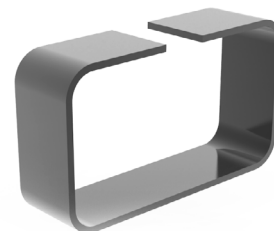

Big Radius						
Type	Code	Reference	R (mm)	H (mm)	A (mm)	Weight
C13.08	PU.67.14-C13.08	140-16-01-00054	8	13	-	0,04 Kg.
C13.09	PU.67.14-C13.09	140-16-01-00055	9	16	-	0,04 Kg.
C16.10	PU.67.14-C16.10	140-16-01-00056	10	16	-	0,04 Kg.
C17.12	PU.67.14-C17.12	140-16-01-00057	12	17	22	0,50 Kg.
C20.15	PU.67.14-C20.15	140-16-01-00058	15	20	27	0,75 Kg.
C22.17	PU.67.14-C22.17	140-16-01-00059	17	22	32	1,00 Kg.
C24.20	PU.67.14-C24.20	140-16-01-00060	20	24	34	1,40 Kg.
C25.22	PU.67.14-C25.22	140-16-01-00061	22	25	35	1,50 Kg.
C29.25	PU.67.14-C29.25	140-16-01-00062	25	29	39	2,00 Kg.
C34.27	PU.67.14-C34.27	140-16-01-00063	27	34	44	2,50 Kg.
C34.30	PU.67.14-C34.30	140-16-01-00064	30	34	44	2,70 Kg.
C37.32	PU.67.14-C37.32	140-16-01-00065	32	37	47	3,20 Kg.
C45.35	PU.67.14-C45.35	140-16-01-00066	35	45	55	4,10 Kg.
C42.37	PU.67.14-C42.37	140-16-01-00067	37	42	52	4,10 Kg.
C45.40	PU.67.14-C45.40	140-16-01-00068	40	45	55	4,60 Kg.
C60.45	PU.67.14-C60.45	140-16-01-00069	45	60	70	6,80 Kg.
C70.50	PU.67.14-C70.50	140-16-01-00070	50	70	80	8,70 Kg.

## Accessories for Horizontal Press Brake

### Punches and dies

#### Standard round punches

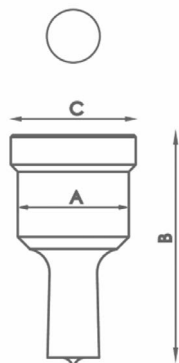

Type	Available sizes in mm Ø	A	B	C
N28	3/3'5/4/4'5/5/5'5/6/6'5/7/7'5/8/8'5 up to 28mm from 0'5 in 0'5mm	9mm 28 mm	58 mm	31,5 mm
N40	29/30/31/32/33/34/35/36/37/38/39/40mm	40 mm	64 mm	43,5 mm
N50	41/42/43mm	50 mm	58 mm	54 mm

*For different sizes, please ask the manufacturer*

#### Standard square punches

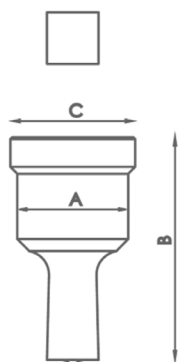

Type	Available sizes in mm	A	B	C
N28	4/5/6/7/8/9/10/11/12/13/14/15/16/17 18/19/20mm	28 mm	58 mm	31,5 mm
N40	21/22/24/26/28mm	40 mm	64 mm	43,5 mm
N50	31/33/35mm	50 mm	58 mm	54 mm

*For different sizes, please ask the manufacturer*

#### Standard rectangular punches

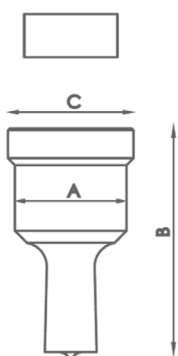

Type	Available sizes in mm	A	B	C
N28	7x10/7x15/9x13/9x19/11x17/11x23 13x19/15x21mm	28 mm	58 mm	31,5 mm
N40	13x25/15x27/17x25/19x30/20x34mm	40 mm	64 mm	43,5 mm

*For different sizes, please ask the manufacturer*



## Accessories for Horizontal Press Brake

### Standard oval punches

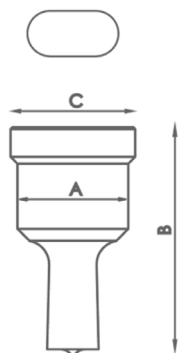

Type	Available sizes in mm	A	B	C
N28	7x10/7x15/7x20/9x13/9x19/11x17/11x23 13x18 /13x22/13x27/15x20/15x24/15x27 17x22/17x26 19x26/21x27mm	28 mm	58 mm	31,5 mm
N40	13x31/15x31/17x31/17x40/19x31 19x40/21x31/21x40mm	40 mm	64 mm	43,5 mm

*For different sizes, please ask the manufacturer*

### Standard round dies

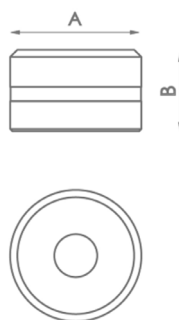

Type	Available sizes in mm Ø	A	B
N46	3/3,5/4/4,5/5/5,5/6/6,5/7/7,5/8/8,5 9mm up to 28mm from 0,5 in 0,5mm	46 mm	28,5 mm
N60	29/30/31/32/33/34/35/36/37/38/39/40mm	60 mm	32 mm
N78	41/42/43mm	78 mm	28,5 mm

*For different sizes, please ask the manufacturer*

### Standard square dies

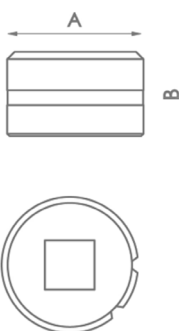

Type	Available sizes in mm	A	B
N46	4/5/6/7/8/9/10/11/12/13/14/15/16 17/18/19/20mm	46 mm	28,5 mm
N60	21/22/24/26/28mm	60 mm	32 mm
N78	31/33/35mm	78 mm	28,5 mm

*For different sizes, please ask the manufacturer*

## Accessories for Horizontal Press Brake

### Standard rectangular dies

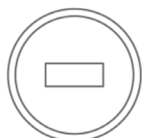
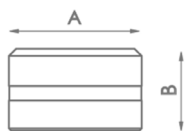

Type	Available sizes in mm	A	B
N46	7x10/7x15/9x13/9x19/11x17/11x23/ 13x19/13x25/ 15x21mm	46 mm	28,5 mm
N60	15x27/17x25/19x30/20x34mm	60 mm	32 mm

*For different sizes, please ask the manufacturer*

### Oval dies



Type	Available sizes in mm	A	B
N46	7x10/7x15/7x20/9x13/9x19/11x17/11x23/ 13x18/13x22/13x27/15x20/15x24/15x27/ 17x22/17x26/19x26/21x27mm	46 mm	28,5 mm
N60	13x31/15x31/17x31/17x40/19x31 19x40/21x31/21x40mm	60 mm	32 mm

*For different sizes, please ask the manufacturer*

### Tube notching tooling

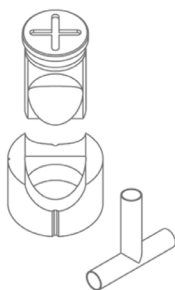

Reference	Available sizes in mm	Required fitting	
<b>MAN28</b>	Tube from 16 to 28mm	TAP 28	CAB 46
<b>MAN40</b>	Tube from 28,5 to 40mm	TAP 40	CAB 60
<b>MAN50</b>	Tube from 40,5 to 50mm	TAP 50	CAB 78

*For different sizes, please ask the manufacturer*

## Accessories for Horizontal Press Brake

### Flat bar round end tooling R1

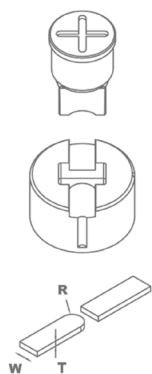

Reference	Model	Width size	Required fitting
MOR1-35A	A	From 20 to 35mm	TAP28 / TAP40
MOR1-35B	B	From 20 to 35mm	TAP28 / TAP40
MOR1-35C	C	From 20 to 35mm	TAP28 / TAP40
MOR1-35D	D	From 20 to 35mm	TAP28 / TAP40
MOR1-50A	A	From 40 to 50mm	TAP50 / TAP60 with ATAP
MOR1-50B	B	From 40 to 50mm	TAP50 / TAP60 with ATAP
MOR1-50C	C	From 40 to 50mm	TAP50 / TAP60 with ATAP
MOR1-50D	D	From 40 to 50mm	TAP50 / TAP60 with ATAP

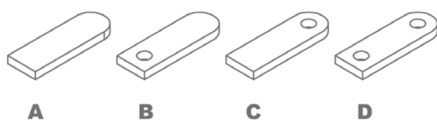

For different sizes, please ask the manufacturer.

When placing order it must be specified the REFERENCE, MODEL, R (radius), W (flat bar width), T (flat bar thickness)

In models B, C and D specify diameter of the hole.

The ear shaped legth is always adjustable.

Production capacity: 450 to 600 parts per hour.

### Flat bar round end tooling R2

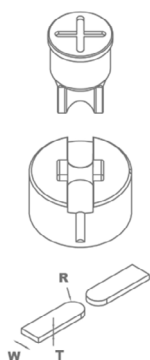

Reference	Model	Width size	Required fitting
MOR2-35A	A	From 20 to 35mm	TAP28 / TAP40
MOR2-35B	B	From 20 to 35mm	TAP28 / TAP40
MOR2-35C	C	From 20 to 35mm	TAP28 / TAP40
MOR2-50A	A	From 40 to 50mm	TAP50 / TAP60 with ATAP
MOR2-50B	B	From 40 to 50mm	TAP50 / TAP60 with ATAP
MOR2-50C	C	From 40 to 50mm	TAP50 / TAP60 with ATAP

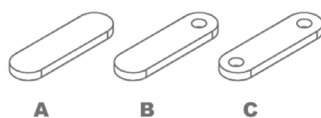

For different sizes, please ask the manufacturer.

When placing order it must be specified the REFERENCE, MODEL, R (radius), W (flat bar width), T (flat bar thickness)

In models B and C specify hole diameter.

The ear shaped legth is always adjustable.

Production capacity: 450 to 600 parts per hour.

## Accessories for Horizontal Press Brake

### Corner rounding tooling



Reference	Available sizes in mm	Required fitting	
<b>MRE28</b>	Radius from 3 to 15mm	TAP 28	CAB 46
<b>MRE40</b>	Radius from 16 to 26mm	TAP 40	CAB 60
<b>MRE50</b>	Radius from 26,5 to 32mm	TAP 50	CAB 78

*For different sizes, please ask the manufacturer*

### Fitting nuts for punches



Reference	Type	Fitting nuts for punches
<b>120-02-01-00011</b>	TAP28	Fitting nuts for punches N28
<b>140-02-01-00019</b>	TAP40	Fitting nuts for punches N40
<b>140-02-01-00020</b>	TAP50	Fitting nuts for punches N50
<b>140-02-01-00021</b>	TAP60	Fitting nuts for punches N60

### Fitting for dies

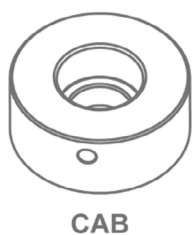

Reference	Type	Fitting for dies
<b>120-02-01-00012</b>	N46	Fitting for dies N46
<b>140-02-01-00024</b>	N60	Fitting for dies N60
<b>140-02-01-00025</b>	N78	Fitting for dies N78

## Hydraulic iron worker

### Hydraulic iron worker MX340G

The Hydraulic Punching Machine MX340G Nargesa main feature is its versatility. It can make several functions as punching operations in metal sheet, flat bar, pipe, angle, U-T-UPN-IPN profiles, folding, cutting, tube notching, inlaying, punching, bending sheets, stamping... It can be suitable for any other kind of tooling.

<b>Reference</b>	<b>100-02-01-002</b>
<b>Engine power</b>	2,2 KW / 3 HP
<b>Three-phased tension</b>	230 / 400 V
<b>Hydraulic power</b>	40 Tn
<b>Working speed</b>	7,1 mm/s
<b>Return speed</b>	9,3 mm/s
<b>Punch displacement</b>	100 mm
<b>Neck</b>	180 mm
<b>Tooling support table</b>	245x265 mm
<b>Dimensions</b>	690x870x1780 mm
<b>Weight</b>	615 Kg



## Accessories for Hydraulic iron worker MX340G

### Fitting nuts for punches MX340

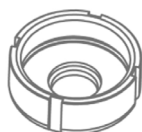

TAP



ATAP

Reference	Type	Fitting nuts for punches
120-02-01-00011	TAP28	Fitting nuts for punches N28 <i>Standard</i>
140-02-01-00019	TAP40	Fitting nuts for punches N40
140-02-01-00020	TAP50	Fitting nuts for punches N50
140-02-01-00021	TAP60	Fitting nuts for punches N60
125-02-01-00002	ATAP	Fitting part for TAP60

### Fitting parts for dies MX340



CAB

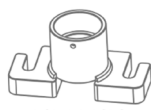

PORTABASES

Reference	Type	Fitting for dies
120-02-01-00012	N46	Fitting for dies N46 <i>Standard</i>
140-02-01-00024	N60	Fitting for dies N60
140-02-01-00025	N78	Fitting for dies N78
140-02-01-00037	N100	Base holder for dies N100
140-02-01-00038	N125	Base holder for dies N125

### Standard round punches MX340

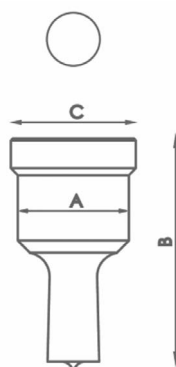

Type	Available sizes in mm Ø	A	B	C
N28	3/3'5/4/4'5/5/5'5/6/6'5/7/7'5/8 8'5 /9mm up to 28mm from 0'5 in 0'5mm	28 mm	58 mm	31,5 mm
N40	29/30/31/32/33/34/35 36/37/38/39/40mm	40 mm	64 mm	43,5 mm
N50	41/42/43/44/45/46/47/48/49/50mm	50 mm	58 mm	54 mm
N60	52/54/56/58/60mm	60 mm	58 mm	64 mm
N75	62/64/66/68/70/72/74mm	75 mm	58 mm	79 mm
N100	76/78/80/82/84/86/88 90/92/94/96/98/100mm	100 mm	58 mm	104 mm

*For different sizes, please ask the manufacturer*

## Accessories for Hydraulic iron worker MX340G

### Standard square punches MX340

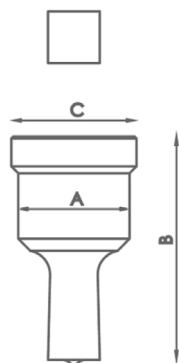

Type	Available sizes in mm	A	B	C
N28	4/5/6/7/8/9/10/11/12/13/14/15 16/17/18/19/20mm	28 mm	58 mm	31,5 mm
N40	21/22/24/26/28mm	40 mm	64 mm	43,5 mm
N50	31/33/35mm	50 mm	58 mm	54 mm
N75	40/44/48/53mm	75 mm	58 mm	79 mm
N100	58/64/70mm	100 mm	58 mm	104 mm

*For different sizes, please ask the manufacturer*

### Standard rectangular punches MX340

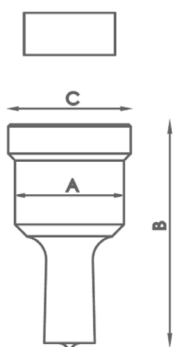

Type	Available sizes in mm	A	B	C
N28	7x10/7x15/9x13/9x19/11x17/11x23 13x19/15x21mm	28 mm	58 mm	31,5 mm
N40	13x25/15x27/17x25/19x30/20x34mm	40 mm	64 mm	43,5 mm
N50	25x43mm	50 mm	58 mm	54 mm
N75	25x70mm	75 mm	58 mm	79 mm
N100	25x96mm	100 mm	58 mm	104 mm

*For different sizes, please ask the manufacturer*

### Standard oval punches MX340

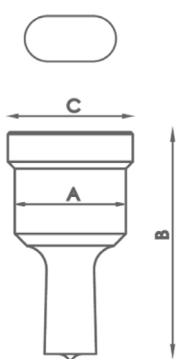

Type	Available sizes in mm	A	B	C
N28	7x10/7x15/7x20/9x13/9x19/11x17 11x23/13x18/13x22/13x27/15x20/15x24 15x27/17x22/17x26/19x26/21x27mm	28 mm	58 mm	31,5 mm
N40	13x31/15x31/17x31/17x40/19x31 19x40/21x31/21x40mm	40 mm	64 mm	43,5 mm
N50	25x45/25x50mm	50 mm	58 mm	54 mm
N75	27x63/27x75mm	75 mm	58 mm	79 mm
N100	30x87/30x100mm	100 mm	58 mm	104 mm

*For different sizes, please ask the manufacturer*

## Accessories for Hydraulic iron worker MX340G

### Standard round dies MX340



Type	Available sizes in mm	A	B
N46	3/3,5/4/4,5/5/5,5/6/6,5/7/7,5/8/8,5 9mm up to 28mm from 0,5 in 0,5mm	46 mm	28,5 mm
N60	29/30/31/32/33/34/35/36/37/38/39/40mm	60 mm	32 mm
N78	41/42/43/44/45/46/47/48/49/50mm	78 mm	28,5 mm
N100	52/54/56/58/60/62/64/66/68/70/72/74mm	100 mm	28,5 mm
N125	76/78/80/82/84/86/88/90/92/94/96/98/100mm	125 mm	28,5 mm

*For different sizes, please ask the manufacturer*

### Standard square dies MX340

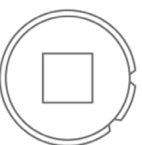

Type	Available sizes in mm	A	B
N46	4/5/6/7/8/9/10/11/12/13/14/15/16/17/18/19/20mm	46 mm	28,5 mm
N60	21/22/24/26/28mm	60 mm	32 mm
N78	31/33/35mm	78 mm	28,5 mm
N100	40/44/48/53mm	100 mm	28,5 mm
N125	58/64/70mm	125 mm	28,5 mm

*For different sizes, please ask the manufacturer*

### Standard rectangular dies MX340

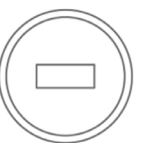
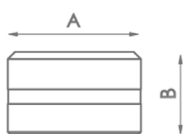

Type	Available sizes in mm	A	B
N46	7x10/7x15/9x13/9x19/11x17/11x23 13x19/13x25/15x21mm	46 mm	28,5 mm
N60	15x27/17x25/19x30/20x34mm	60 mm	32 mm
N78	25x43mm	78 mm	28,5 mm
N100	25x70mm	100 mm	28,5 mm
N125	25x96mm	125 mm	28,5 mm

*For different sizes, please ask the manufacturer*



## Accessories for Hydraulic iron worker MX340G

### Oval dies MX340

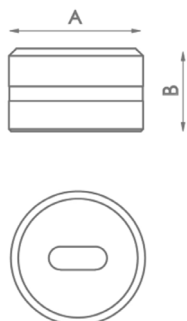

Type	Available sizes in mm	A	B
N46	7x10/7x15/7x20/9x13/9x19/11x17/11x23 13x18/13x22/13x27/15x20/15x24/15x27 17x22/17x26/19x26/21x27mm	46 mm	28,5 mm
N60	13x31/15x31/17x31/17x40/19x31 19x40/21x31/21x40mm	60 mm	32 mm
N78	25x45/25x50mm	78 mm	28,5 mm
N100	27x63/27x75mm	100 mm	28,5 mm
N125	30x87/30x100mm	125 mm	28,5 mm

*For different sizes, please ask the manufacturer*

### Tube notching tooling MX340

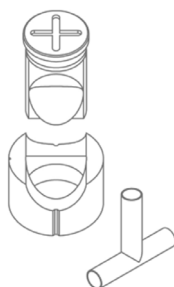

Reference	Available sizes in mm	Required fitting	
MAN28	Tube from 16 to 28mm	TAP 28	CAB 46
MAN40	Tube from 28,5 to 40mm	TAP 40	CAB 60
MAN50	Tube from 40,5 to 50mm	TAP 50	CAB 78
MAN60	Tube from 50,5 to 60mm	TAP 60	

*For different sizes, please ask the manufacturer*

### Corner rounding tooling MX340



Reference	Available sizes in mm	Required fitting	
MRE28	Radius from 3 to 15mm	TAP 28	CAB 46
MRE40	Radius from 16 to 26mm	TAP 40	CAB 60
MRE50	Radius from 26,5 to 32mm	TAP 50	CAB 78

*For different sizes, please ask the manufacturer*

## Accessories for Hydraulic iron worker MX340G

### Flat bar round end tooling R1 MX340

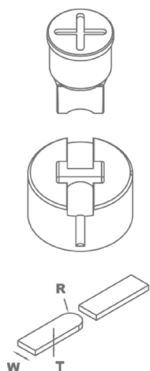

Reference	Model	Width size	Required fitting
MOR1-35A	A	From 20 to 35mm	TAP28 / TAP40
MOR1-35B	B	From 20 to 35mm	TAP28 / TAP40
MOR1-35C	C	From 20 to 35mm	TAP28 / TAP40
MOR1-35D	D	From 20 to 35mm	TAP28 / TAP40
MOR1-50A	A	From 40 to 50mm	TAP50 / TAP60 with ATAP
MOR1-50B	B	From 40 to 50mm	TAP50 / TAP60 with ATAP
MOR1-50C	C	From 40 to 50mm	TAP50 / TAP60 with ATAP
MOR1-50D	D	From 40 to 50mm	TAP50 / TAP60 with ATAP

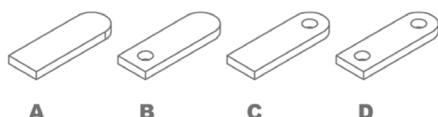

For different sizes, please ask the manufacturer.

When placing order it must be specified the REFERENCE, MODEL,

R (radius), W (flat bar width), T (flat bar thickness)

In models B, C and D specify diameter of the hole.

The ear shaped length is always adjustable.

Production capacity: 450 to 600 parts per hour.

### Flat bar round end tooling R2 MX340

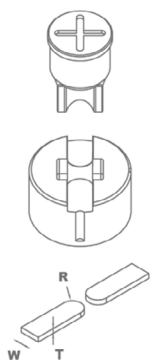

Reference	Model	Width size	Required fitting
MOR2-35A	A	From 20 to 35mm	TAP28 / TAP40
MOR2-35B	B	From 20 to 35mm	TAP28 / TAP40
MOR2-35C	C	From 20 to 35mm	TAP28 / TAP40
MOR2-50A	A	From 40 to 50mm	TAP50 / TAP60 con ATAP
MOR2-50B	B	From 40 to 50mm	TAP50 / TAP60 con ATAP
MOR2-50C	C	From 40 to 50mm	TAP50 / TAP60 con ATAP

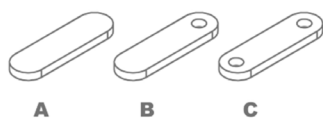

Para medidas distintas o superiores consultar con el fabricante.

Al realizar el pedido especificar REFERENCIA, MODELO, R (radio),

W (ancho pletina), T (grosor pletina)

En los modelos B y C especificar diámetro del agujero.

La longitud de la orejeta siempre es ajustable.

Capacidad de producción: 450 a 600 piezas la hora.

## Accessories for Hydraulic iron worker MX340G

### Angle cutting tooling. MX340

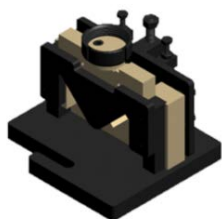

**Reference: 140-02-01-00001**  
Angle cutting tooling, from 90° up to 45°.

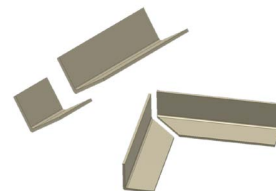

Units per machine	Max. Capacity for straight cut	Max. Cutting capacity for miter	Weight
1	60x60mm	50x50mm	32 Kg

### Flat bar cutting tooling. MX340

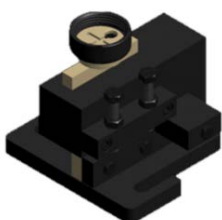

**Reference: 140-02-01-00002**  
Tooling for cutting sheet or flat bars from 0.8mm up to 10mm thickness.

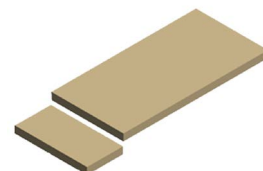

Units per machine	Max. Cutting capacity	Weight
1	100x10mm	28 Kg

### Folding tooling 170mm. MX340

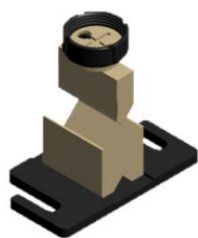

**Reference: 140-02-01-00004**  
Tooling for folding sheet and flat bar up to 170mm. 88° punch. Dies with V for 56mm and V for 26m.

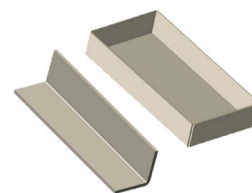

Units per machine	Max folding length	Max folding thickness	Weight
1	170mm	8 to 12mm	12 Kg

### Stripping tooling to 90° adjustable 100x100 MX340

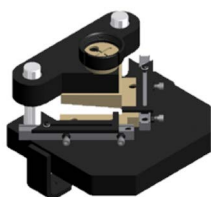

**Reference: 140-02-01-00005**  
Stripping tooling for angle etc. Adjustable up to 100x100mm to 90° fijos.

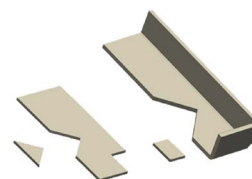

Units per machine	Max. Cutting capacity	Weight
1	100x100x4	21 Kg

## Accessories for Hydraulic iron worker MX340G

### Arrow tooling for metal sheet MX340



**Reference: 140-02-01-00006**

Tooling for punching metal sheet in arrow shapes for fences.



Units per machine	Max. Sheet Thickness	Weight
1	3mm	21 Kg

### Arrow tooling for pipes MX340

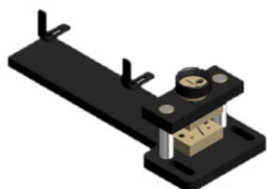

**Reference: 140-02-01-00007**

Tooling to flatten and cut arrow shaped pipes end. Suitable for different diameters.

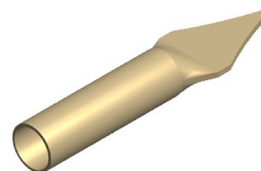

Units per machine	Pipe max. Diameter	Min. Pipe diameter	Weight
1	30x2mm	10x2mm	19 Kg

### Ventilation grip tooling. MX340

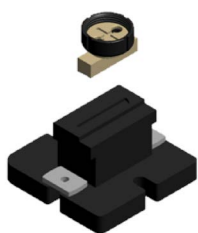

**Reference: 140-02-01-00010**

Tooling to make ventilation grips in metal sheet. Adjustable amount of punchings. They are to made one by one.

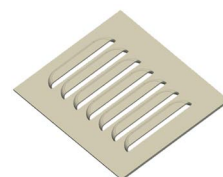

Units per machine	Punchings sizes	Max. thickness	Weight
1	100x20mm	2mm	20Kg

### Angle & U profile punching tooling MX340



**Reference: 140-02-01-00031**

Base holder for angle punching. Suitable for punches and dies of different diameters, exchangeables.



Units per machine	Max. Hole diameter	Min. Hole diameter	Weight
1	28mm	2mm	7 Kg

## Accessories for Hydraulic iron worker MX340G

### Round bar cutting tooling. MX340

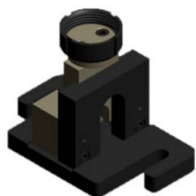

Reference: 140-02-01-00035

Tooling for cutting round bar from 3mm up to 35mm.

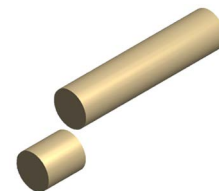

Units per machine	Max. Cutting diameter	Min. Cutting diameter	Weight
1	35mm	3mm	15 Kg

### Locks punch and die MX340



Reference: 140-02-01-00036

Set for making the lock hole in metal sheet.

Necessary complements: CAB60 and TAP40

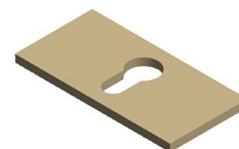

Parts per set	Max. Thickness	Weight
2	6mm	1 Kg

### Flattening tooling MX340



Reference: 140-02-01-00039

It's an extractor which acts as the flat bar holder at the punching time to prevent the flat bar from deformation while being punched.

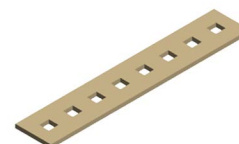

Parts per tooling	Flat Bar Max Thickness	Weight
3	15mm	15 Kg

### Fence post end tooling MX340

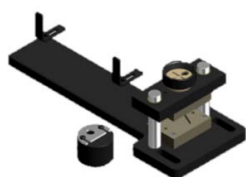

Reference: 140-02-01-00040

Tooling to flatten and punch the pipe for fences. It admits different pipe diameters. Exchangeable hole size.

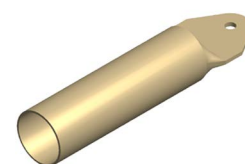

Parts per tooling	Max. Pipe diameter	Min. Pipe diameter	Hole diameter	Weight
2	50mm	10mm	Exchangeable	23 Kg

## Hydraulic iron worker

### Hydraulic iron worker MX700

The Hydraulic Punching Machine MX700 Nargesa main feature is its versatility. It can make several functions as punching operations in metal sheet, flat bar, pipe, angle, U-T-UPN-IPN profiles, folding, cutting, tube notching, inlaying, punching, bending sheets, stamping... It can be suitable for any other kind of tooling.

<b>Reference</b>	<b>100-02-02-003</b>
<b>Engine power</b>	5,5 KW / 7,5 HP
<b>Three-phased tension</b>	400 V
<b>Hydraulic power</b>	70 Tn
<b>Working speed</b>	9 mm/s
<b>Return speed</b>	14 mm/s
<b>Punch displacement</b>	160 mm
<b>Neck</b>	350 mm
<b>Tooling support table</b>	600x350 mm
<b>Dimensions</b>	1130x1370x2060 mm
<b>Weight</b>	2000 Kg



## Accessories for Hydraulic iron worker MX700

### Fitting nuts for punches MX700



TAP



ATAP

Reference	Type	Fitting nuts for punches
120-02-02-00312	TAP28	Fitting nuts for punches N28 <i>Standard</i>
140-02-02-00011	TAP40	Fitting nuts for punches N40
140-02-02-00015	TAP50	Fitting nuts for punches N50
140-02-02-00014	TAP60	Fitting nuts for punches N60
140-02-02-00010	TAP75	Fitting nuts for punches N75
140-02-02-00012	TAP100	Fitting nuts for punches N100
125-02-02-00042	ATAP	Fitting part for TAP100

### Fitting parts for dies MX700



CAB



CAB N125

Reference	Type	Fitting for dies
120-02-02-00313	N46	Fitting for dies N46 <i>Standard</i>
140-02-02-00019	N60	Fitting for dies N60
140-02-02-00028	N78	Fitting for dies N78
140-02-02-00044	N85	Fitting for dies N85
140-02-02-00029	N100	Fitting for dies N100
140-02-02-00027	N125	Fitting for dies N125

### Standard round punches MX700

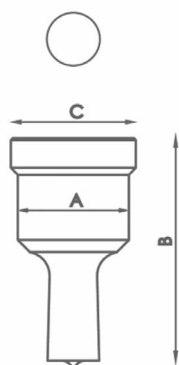

Type	Available sizes in mm Ø	A	B	C
N28	3/3'5/4/4'5/5/5'5/6/6'5/7/7'5/8 8'5 /9mm up to 28mm from 0'5 in 0'5mm	28 mm	58 mm	31,5 mm
N40	29/30/31/32/33/34/35 36/37/38/39/40mm	40 mm	64 mm	43,5 mm
N50	41/42/43/44/45/46/47/48/49/50mm	50 mm	58 mm	54 mm
N60	52/54/56/58/60mm	60 mm	58 mm	64 mm
N75	62/64/66/68/70/72/74mm	75 mm	58 mm	79 mm
N100	76/78/80/82/84/86/88 90/92/94/96/98/100mm	100 mm	58 mm	104 mm

*For different sizes, please ask the manufacturer*

## Accessories for Hydraulic iron worker MX700

### Standard square punches MX700

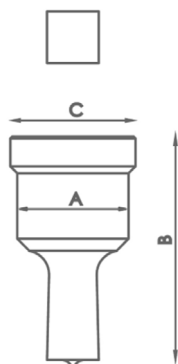

Type	Available sizes in mm	A	B	C
N28	4/5/6/7/8/9/10/11/12/13/14/15 16/17/18/19/20mm	28 mm	58 mm	31,5 mm
N40	21/22/24/26/28mm	40 mm	64 mm	43,5 mm
N50	31/33/35mm	50 mm	58 mm	54 mm
N75	40/44/48/53mm	75 mm	58 mm	79 mm
N100	58/64/70mm	100 mm	58 mm	104 mm

*For different sizes, please ask the manufacturer*

### Standard rectangular punches MX700

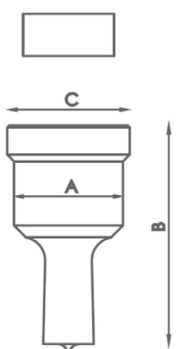

Type	Available sizes in mm	A	B	C
N28	7x10/7x15/9x13/9x19/11x17/11x23 13x19/15x21mm	28 mm	58 mm	31,5 mm
N40	13x25/15x27/17x25/19x30/20x34mm	40 mm	64 mm	43,5 mm
N50	25x43mm	50 mm	58 mm	54 mm
N75	25x70mm	75 mm	58 mm	79 mm
N100	25x96mm	100 mm	58 mm	104 mm

*For different sizes, please ask the manufacturer*

### Standard oval punches MX700

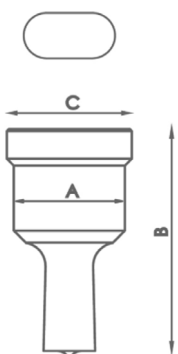

Type	Available sizes in mm	A	B	C
N28	7x10/7x15/7x20/9x13/9x19/11x17 11x23/13x18/13x22/13x27/15x20/15x24 15x27/17x22/17x26/19x26/21x27mm	28 mm	58 mm	31,5 mm
N40	13x31/15x31/17x31/17x40/19x31 19x40/21x31/21x40mm	40 mm	64 mm	43,5 mm
N50	25x45/25x50mm	50 mm	58 mm	54 mm
N75	27x63/27x75mm	75 mm	58 mm	79 mm
N100	30x87/30x100mm	100 mm	58 mm	104 mm

*For different sizes, please ask the manufacturer*



## Accessories for Hydraulic iron worker MX700

### Standard round dies MX700

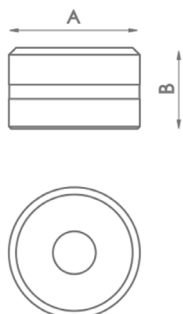

Type	Available sizes in mm	A	B
N46	3/3,5/4/4,5/5/5,5/6/6,5/7/7,5/8/8,5 9mm up to 28mm from 0,5 in 0,5mm	46 mm	28,5 mm
N60	29/30/31/32/33/34/35/36/37/38/39/40mm	60 mm	32 mm
N78	41/42/43/44/45/46/47/48/49/50mm	78 mm	28,5 mm
N100	52/54/56/58/60/62/64/66/68/70/72/74mm	100 mm	28,5 mm
N125	76/78/80/82/84/86/88/90/92/94/96/98/100mm	125 mm	28,5 mm

*For different sizes, please ask the manufacturer*

### Standard square dies MX700

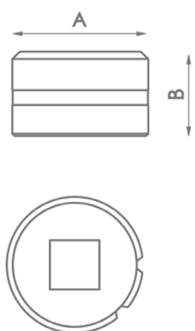

Type	Available sizes in mm	A	B
N46	4/5/6/7/8/9/10/11/12/13/14/15/16/17/18/19/20mm	46 mm	28,5 mm
N60	21/22/24/26/28mm	60 mm	32 mm
N78	31/33/35mm	78 mm	28,5 mm
N100	40/44/48/53mm	100 mm	28,5 mm
N125	58/64/70mm	125 mm	28,5 mm

*For different sizes, please ask the manufacturer*

### Standard rectangular dies MX700

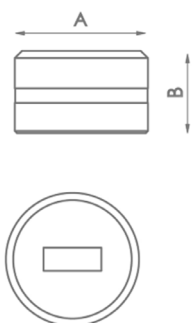

Type	Available sizes in mm	A	B
N46	7x10/7x15/9x13/9x19/11x17/11x23 13x19/13x25/15x21mm	46 mm	28,5 mm
N60	15x27/17x25/19x30/20x34mm	60 mm	32 mm
N78	25x43mm	78 mm	28,5 mm
N100	25x70mm	100 mm	28,5 mm
N125	25x96mm	125 mm	28,5 mm

*For different sizes, please ask the manufacturer*

## Accessories for Hydraulic iron worker MX700

### Oval dies MX700



Type	Available sizes in mm	A	B
N46	7x10/7x15/7x20/9x13/9x19/11x17/11x23 13x18/13x22/13x27/15x20/15x24/15x27 17x22/17x26/19x26/21x27mm	46 mm	28,5 mm
N60	13x31/15x31/17x31/17x40/19x31 19x40/21x31/21x40mm	60 mm	32 mm
N78	25x45/25x50mm	78 mm	28,5 mm
N100	27x63/27x75mm	100 mm	28,5 mm
N125	30x87/30x100mm	125 mm	28,5 mm

*For different sizes, please ask the manufacturer*

### Tube notching tooling MX700

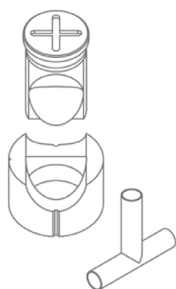

Reference	Available sizes in mm	Required fitting	
<b>MAN28</b>	Tube from 16 to 28mm	TAP 28	CAB 46
<b>MAN40</b>	Tube from 28,5 to 40mm	TAP 40	CAB 60
<b>MAN50</b>	Tube from 40,5 to 50mm	TAP 50	CAB 78
<b>MAN60</b>	Tube from 50,5 to 60mm	TAP 60	

*For different sizes, please ask the manufacturer*

### Corner rounding tooling MX



Reference	Available sizes in mm	Required fitting	
<b>MRE28</b>	Radius from 3 to 15mm	TAP 28	CAB 46
<b>MRE40</b>	Radius from 16 to 26mm	TAP 40	CAB 60
<b>MRE50</b>	Radius from 26,5 to 32mm	TAP 50	CAB 78

*For different sizes, please ask the manufacturer*

## Accessories for Hydraulic iron worker MX700

### Flat bar round end tooling R1 MX700

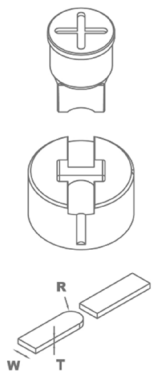

Reference	Model	Width size	Required fitting
MOR1-35A	A	From 20 to 35mm	TAP28 / TAP40
MOR1-35B	B	From 20 to 35mm	TAP28 / TAP40
MOR1-35C	C	From 20 to 35mm	TAP28 / TAP40
MOR1-35D	D	From 20 to 35mm	TAP28 / TAP40
MOR1-50A	A	From 40 to 50mm	TAP50 / TAP60 with ATAP
MOR1-50B	B	From 40 to 50mm	TAP50 / TAP60 with ATAP
MOR1-50C	C	From 40 to 50mm	TAP50 / TAP60 with ATAP
MOR1-50D	D	From 40 to 50mm	TAP50 / TAP60 with ATAP

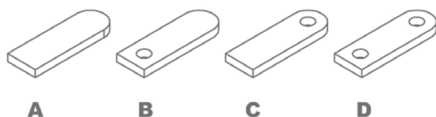

For different sizes, please ask the manufacturer.

When placing order it must be specified the REFERENCE, MODEL,

R (radius), W (flat bar width), T (flat bar thickness)

In models B, C and D specify diameter of the hole.

The ear shaped legth is always adjustable.

Production capacity: 450 to 600 parts per hour.

### Flat bar round end tooling R2 MX700

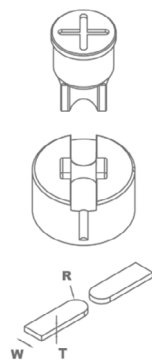

Reference	Model	Width size	Required fitting
MOR2-35A	A	From 20 to 35mm	TAP28 / TAP40
MOR2-35B	B	From 20 to 35mm	TAP28 / TAP40
MOR2-35C	C	From 20 to 35mm	TAP28 / TAP40
MOR2-50A	A	From 40 to 50mm	TAP50 / TAP60 con ATAP
MOR2-50B	B	From 40 to 50mm	TAP50 / TAP60 con ATAP
MOR2-50C	C	From 40 to 50mm	TAP50 / TAP60 con ATAP

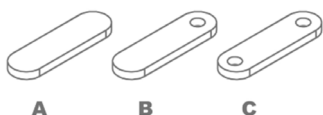

For different sizes, please ask the manufacturer.

When placing order it must be specified the REFERENCE, MODEL, R (radius),

W (flat bar width), T (flat bar thickness)

In models B and C specify hole diameter.

The ear shaped legth is always adjustable.

Production capacity: 450 to 600 parts per hour.

## Accessories for Hydraulic iron worker MX700

### Ventilation grip tooling MX700

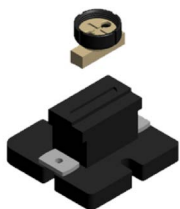

**Reference: 140-02-02-00031**

Tooling to make ventilation grips in metal sheet. Adjustable amount of punchings which are to be made one by one.

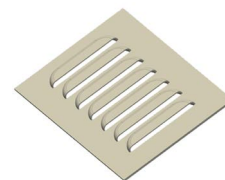

Units per machine	Punchings sizes	Max. thickness	Weight
1	100x20mm	2mm	21Kg

### Locks punch and die MX700



**Reference: 140-02-01-00036**

Set of punch and die to make the locks punching in metal sheet.  
Necessary complements: CAB60 and TAP40



Pieces per set	Max. Thickness	Weight
2	6mm	1 Kg

### Stripping tooling 90° adjustable 150x150 MX700

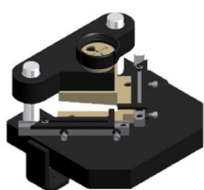

**Reference: 140-02-02-00001**

Stripping tooling for metal sheet, angle... Adjustable up to 150x150mm to 90° fixed.

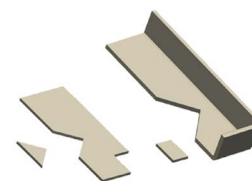

Units per machine	Max. Cutting capacity	Weight
1	150x150x8mm	38 Kg

### Flat bar cutting tooling 200 x 20. MX700

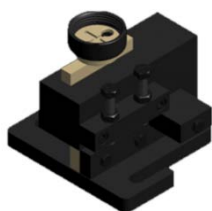

**Reference: 140-02-02-00002**

Tooling for cutting flat bar or metal sheet from 0.8mm up to 20mm Thickness.

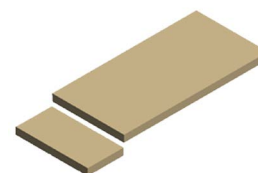

Units per machine	Max. Cutting capacity	Weight
1	200x20mm	54 Kg

## Accessories for Hydraulic iron worker MX700

### Angle and U profile punching machine MX700



Reference: 140-02-01-00031

Base holder for punching angles. The punches and dies of different diameters are exchangeable.



Units per machine	Max. Hole Diameter	Min. Hole Diameter	Weight
1	28mm	2mm	7 Kg

### Folding tooling 170mm. MX700



Reference: 140-02-02-00034

Tooling for folding sheet and flat bar up to 170mm. 88° punch. Dies with V for 56mm and V for 26m.

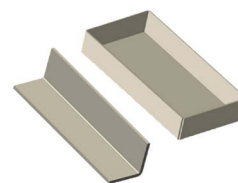

Units per machine	Max. Folding Length	Max. Folding Thickness	Weight
1	170mm	8 to 12mm	13 Kg

### Angle cutting tooling. MX700

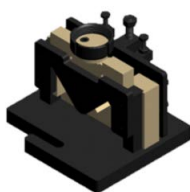

Reference: 140-02-02-00036

Tooling for cutting angles from 90° up to 45°.

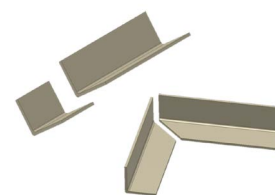

Units per machine	Max cutting capacity Straight cut	Max. Cutting capacity Miter cut	Weight
1	80x80mm	50x50mm	32 Kg

### Flat bar cutting tooling 100 x 12. MX700



Reference: 140-02-02-00037

Tooling for cutting metal sheet or flat bar from 0.8mm up to 12mm thickness.

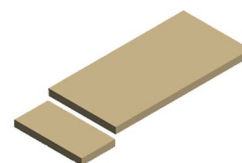

Units per machine	Max. Cutting capacity	Weight
1	100x12mm	29 Kg

## Accessories for Hydraulic iron worker MX700

### Round bar cutting tooling MX700



**Reference: 140-02-02-00038**

Tooling for cutting round bar from 3mm up to 35mm.

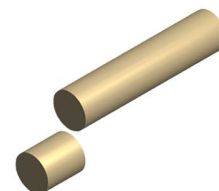

Units per machine	Max. Cutting diameter	Min. Cutting diameter	Weight
1	35mm	3mm	16 Kg

### Fence post end tooling MX700

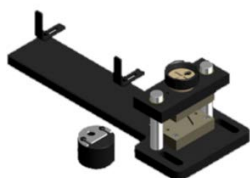

**Reference: 140-02-02-00039**

Tooling to flatten and punch the pipe for fences. It admits different pipe diameters. Exchangeable hole size.

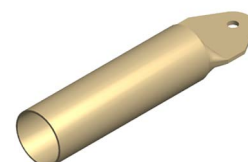

Pieces by tooling	Pipe Max. Diameter	Pipe Min. Diameter	Hole Diameter	Weight
2	50mm	10mm	Exchangeable	24 Kg

### Arrow tooling for pipes MX700

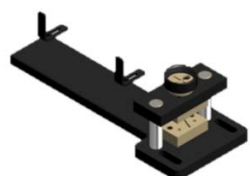

**Reference: 140-02-02-00040**

Tooling for flattening and cutting pipes in arrow sha-pes. Suitable for different diameters.

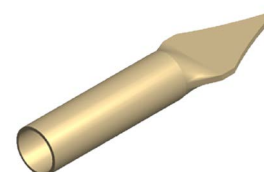

Units per machine	Pipe Max. Diameter	Pipe Min. Diameter	Weight
1	30x2mm	10x2mm	20 Kg

### Arrow tooling for metal sheet MX700

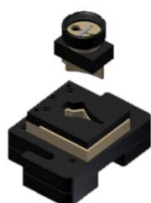

**Reference: 140-02-02-00041**

Tooling for punching metal sheet in arrow shapes for fences.



Units per machine	Sheet Max. Thickness	Weight
1	3mm	22 Kg

## Accessories for Hydraulic iron worker MX700

### Flattening tooling MX700



**Reference: 140-02-02-00042**

It's an extractor which acts as the flat bar holder at the punching time to prevent the flat bar from deformation while being punched.

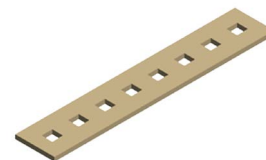

Pieces per tooling	Bar or flat bar max. thickness	Weight
1	15mm	15 Kg

### Folding tooling 350mm. MX700

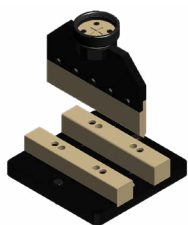

**Reference: 140-02-02-00043**

Tooling to fold metal sheet and flat bar up to 350mm.  
Punch: 88°. Die with adjustable V of 120mm, 80mm, 40mm and 16mm.

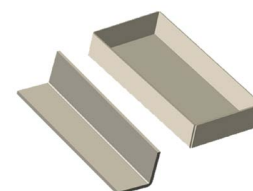

Units per machine	Max. Folding Length	Max. Folding Thicknesss	Weight
1	350mm	20mm	45 Kg

## Shears

### Hydraulic shears C2006CNC

NEW vertical cut shears C2006CNC Nargesa, from the latest generation, are made with stabilized and welded steel which per-mits to stand big effort with no deformation.

Reference	100-06-01-001
Engine power	5,87 KW / 7,87 HP
Three-phased tension	230 / 400 V
Cutting Capacity: mild steel	6 mm (450N/mm2)
Cutting capacity: stainless steel	4 mm (700N/mm2)
Nº of hammers	10 units
Cutting length	2030 mm
Neck	190 mm
Gauge displacement	700 mm
Strokes per minute	10 strokes
Position accuracy and repeatability	+/- 0,1 mm
Dimensions	2880x2360x1790 mm
Weight	5100 Kg

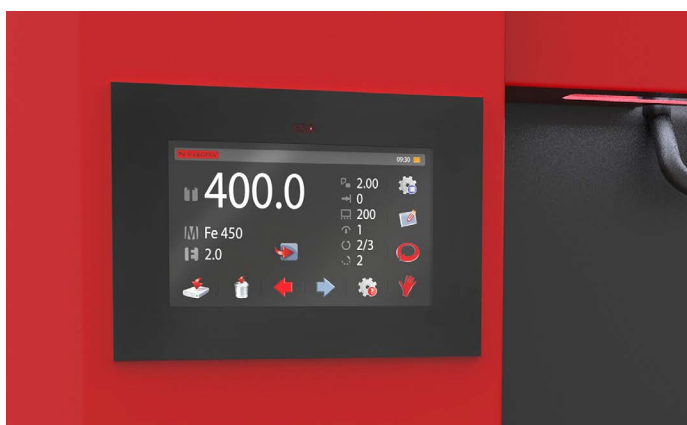

Nargesa hydraulic Shears are controlled with a very intuitive and easy-to-use 7" color touchscreen with the latest 4.0 technology. **The operator only has to enter the type of material, thickness, distance from the gauge and the CNC will automatically arrange all components to obtain an optimal result.**

Can manage up 3 axes and 16+ 12 I/O with an integrated PLC.



## Shears

### Hydraulic shears C3006CNC

NEW vertical cut shears C3006CNC Nargesa, from the latest generation, are made with stabilized and welded steel which per-mits to stand big effort with no deformation.

Reference	100-06-02-003
Engine power	9,6 KW / 12,87 HP
Three-phased tension	230 / 400 V
Cutting Capacity: mild steel	6 mm (450N/mm2)
Cutting capacity: stainless steel	4 mm (700N/mm2)
Nº of hammers	15 units
Cutting length	3055 mm
Neck	173 mm
Gauge displacement	700 mm
Strokes per minute	12 strokes
Position accuracy and repeatability	+/- 0,1 mm
Dimensions	3880x2460x1820 mm
Weight	7500 Kg

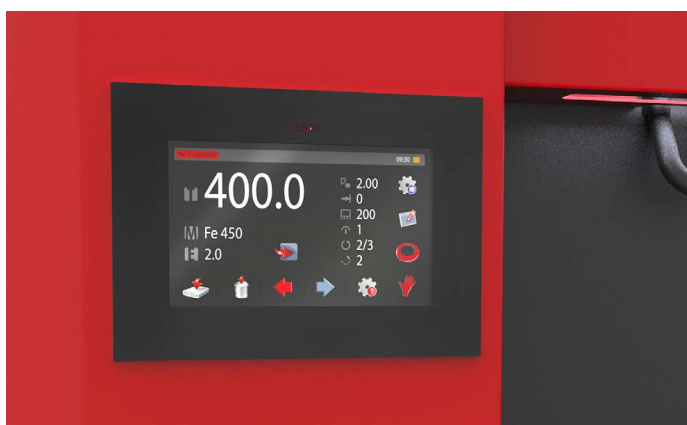

Nargesa hydraulic Shears are controlled with a very intuitive and easy-to-use 7" color touchscreen with the latest 4.0 technology. **The operator only has to enter the type of material, thickness, distance from the gauge and the CNC will automatically arrange all components to obtain an optimal result.**

Can manage up 3 axes and 16+ 12 I/O with an integrated PLC.

## Press Brakes

### Hydraulic press brake MP1500CNC

The hydraulic sheet metal brake MP1500CNC Nargesa, from the last generation, has been made of welded and stabilized steel which permits it to stand big efforts without any kind of distortion.

Reference	100-05-09-001
Engine Power	5,5 KW / 7,5 HP
Three-Phased tension	230 / 400 V
Hydraulic power	40 Tn
Punch working speed	8,3 mm/s
Punch return speed	120 mm/s
Punch lowering speed	200 mm/s
Max. Punch displacement	200 mm
Inner folding length	1250 mm
Total folding length	1500 mm
Back gauge displacement	600 mm
Neck	270 mm
Dimensions	2110x1880x2210 mm
Weight	4900 Kg



The powerful ESA S630 CNC control system has outstanding processing capacity which permits up to four axes to be managed, interpolated in any combination Y, X, R and Z, providing solutions for the most complex bending operations, and a flash memory for 5000 programs and a full library of Promecam punches and dies.

The 10" high-resolution (1024 x 600 pixels) colour graphics touch screen responds efficiently to user operations and provides clear and detailed information at all times. It enables programs to be edited graphically or numerically, new dies and punches to be managed, edited and added to existing libraries, bending sequences to be controlled, bending collisions to be controlled, bending simulations to be done, sheet metalwork to be calculated and machine sensors and inputs/outputs to be diagnosed in an intuitive and straightforward manner

## Press Brakes

### Hydraulic press brake MP3003CNC

The hydraulic sheet metal brake MP3003CNC Nargesa, from the last generation, has been made of welded and stabilized steel which permits it to stand big efforts without any kind of distortion.

Reference	100-05-06-002
Engine Power	9,5 KW / 12 HP
Three-Phased tension	230 / 400 V
Hydraulic power	120 Tn
Punch working speed	6,7 mm/s
Punch return speed	43,4 mm/s
Punch lowering speed	26,8 mm/s
Max. Punch displacement	160 mm
Inner folding length	2700 mm
Total folding length	3125 mm
Back gauge displacement	600 mm
Neck	320 mm
Dimensions	3720x1930x2810 mm
Weight	9100 Kg



The powerful ESA S630 CNC control system has outstanding processing capacity which permits up to four axes to be managed, interpolated in any combination Y, X, R and Z, providing solutions for the most complex bending operations, and a flash memory for 5000 programs and a full library of Promecam punches and dies.

The 10" high-resolution (1024 x 600 pixels) colour graphics touch screen responds efficiently to user operations and provides clear and detailed information at all times. It enables programs to be edited graphically or numerically, new dies and punches to be managed, edited and added to existing libraries, bending sequences to be controlled, bending collisions to be controlled, bending simulations to be done, sheet metalwork to be calculated and machine sensors and inputs/outputs to be diagnosed in an intuitive and straightforward manner

## Accessories for Press Brakes

### R axis

The R Axis is not supplied as standard with the machine; the client may include it when purchasing the machine or add it later. This Axis has a Canopen communication system that enables it to be installed in a rapid and simple manner to the machine. The operator needs only to connect it to the motor of the X axis and Nargesa's technicians will configure the CNC remotely.

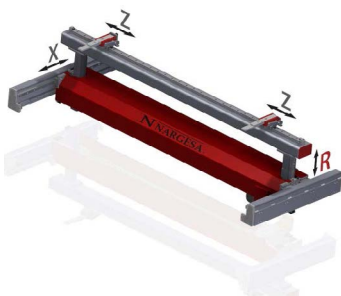

Reference	140-05-OP-00001
High speed measurement search	130 mm/sec.
Servo motor	1 Nm to 5000 rpm
R axis limit	150 mm
Mechanical precision	0,05 mm

### Graphs and folding calculation on CNC

The user can incorporate the optional software on the press brake CNC and buy it later on. There is also the possibility of carrying out the remote software installation, by our Nargesa Technicians.

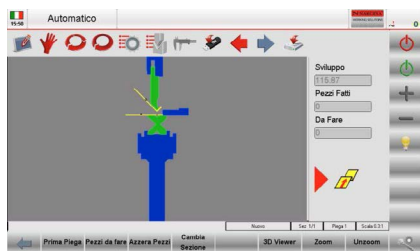

Reference	140-05-OP-00002
-----------	-----------------

### Z1-Z2 axis

The Z1-Z2 axis enables us to optimize the set up time of the machine. The CNC optimizes the position of gauges Z1 and Z2 according to the dimensions of the piece and the position of the tools.

The parallelism of the gauge needles with the folding unit of the press brake fits automatically by means of micrometers to guarantee the maximum accuracy.



Reference	140-05-OP-00004
High search speed of size	400 mm/sec.
Linear guides for recirculation of high precision balls	
Servo motors	1 Nm a 5000 rpm
Stroke axis Z1, Z2	2600 mm
Mechanical precision	0,05 mm

\* In case of choosing this option the machine will be delivered with the ESA 640 CNC,

\* This option is only available if you have chosen the following optional accessories: R-axis and Graphics and CNC bending calculation

## Accessories for Press Brakes

### Punches

All accessories for Nargesa Pres Brakes are manufactured according to international standards. Therefore, guaranteeing high resilience and tensile strength. *For different sizes, please ask the manufacturer.*

Materia Type	Mechanical resistance of the material and the tool body	Hardness of the material and the tool body	Hardness of the operating surfaces after induction hardening
● 42CrM04	900 - 1150 N/mm <sup>2</sup>	29.1 - 36.9 HRC	54 - 60 HRC
● C45	560 - 710 N/mm <sup>2</sup>	12 - 15.5 HRC	54 - 60 HRC

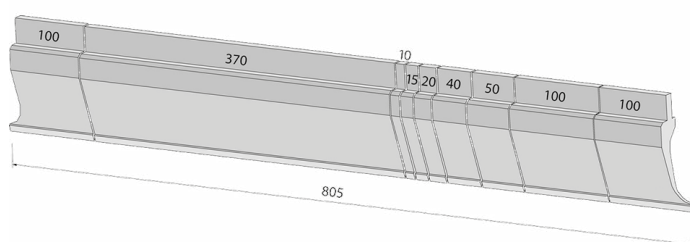

#### 805 mm segmented

100, 370, 10, 15, 20, 40, 50, 100, 100 mm

#### 795 mm segmented

100, 250, 20, 25, 30, 35, 40, 45, 50, 100, 100 mm

#### 800 mm segmented

100, 10, 15, 20, 40, 50, 165, 300, 100 mm

#### ● PU.85.35.R08

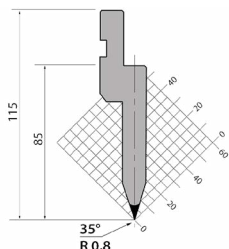

##### Length

835 mm.

415 mm.

795 mm. Seg.

805 mm. Seg.

#### ● P.95.35.R5

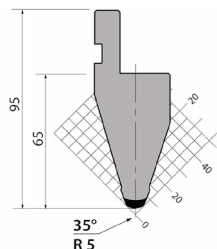

##### Length

835 mm.

415 mm.

795 mm. Seg.

805 mm. Seg.

#### ● PK.95.85.R3

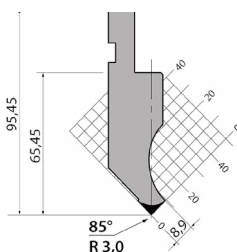

##### Length

835 mm.

415 mm.

795 mm. Seg.

805 mm. Seg.

#### ● P.97.85.R08

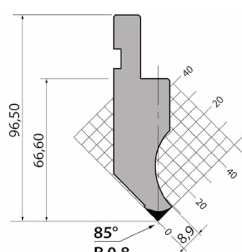

##### Length

835 mm.

415 mm.

795 mm. Seg.

805 mm. Seg.

#### ● P.116.35.R08

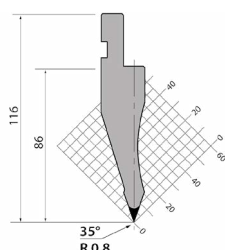

##### Length

835 mm.

415 mm.

795 mm. Seg.

805 mm. Seg.

#### ● P.116.35.R15

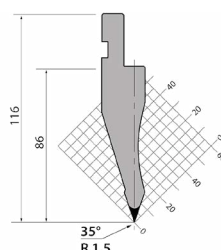

##### Length

835 mm.

415 mm.

795 mm. Seg.

805 mm. Seg.



## Accessories for Press Brakes

### ● P.120.35.R08

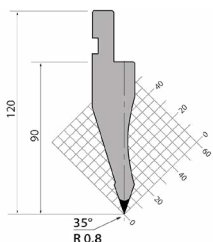

<b>Length</b>
835 mm.
415 mm.
795 mm. Seg.
805 mm. Seg.

### ● P.120.35.R15

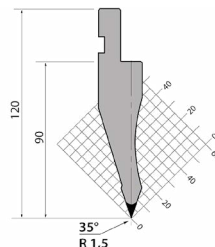

<b>Length</b>
835 mm.
415 mm.
795 mm. Seg.
805 mm. Seg.

### ● P.120.35.R3

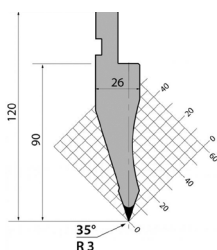

<b>Length</b>
835 mm.
415 mm.
795 mm. Seg.
805 mm. Seg.

### ● P.120.85.R1

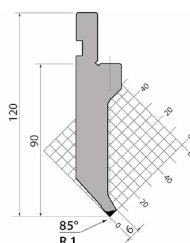

<b>Length</b>
835 mm.
415 mm.
795 mm. Seg.
805 mm. Seg.

### ● P.130.85.R025

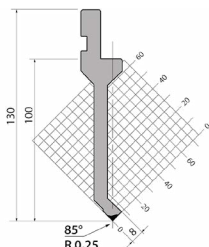

<b>Length</b>
835 mm.
415 mm.
795 mm. Seg.
805 mm. Seg.

### ● PK.135.85.R08

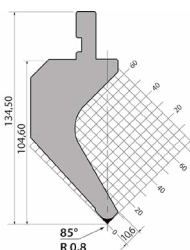

<b>Length</b>
835 mm.
415 mm.
795 mm. Seg.
805 mm. Seg.

### ● P.135.85.R08

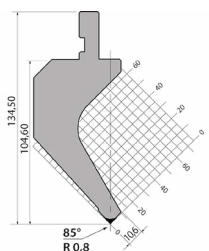

<b>Length</b>
835 mm.
415 mm.
795 mm. Seg.
805 mm. Seg.

### ● PS.135.85.R08

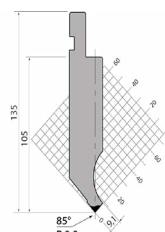

<b>Length</b>
835 mm.
415 mm.
795 mm. Seg.
805 mm. Seg.

## Accessories for Press Brakes

### Dies

For different sizes, please ask the manufacturer.

Materia Type	Mechanical resistance of the material and the tool body	Hardness of the material and the tool body	Hardness of the operating surfaces after induction hardening
● 42CrM04	900 - 1150 N/mm <sup>2</sup>	29.1 - 36.9 HRC	54 - 60 HRC
● C45	560 - 710 N/mm <sup>2</sup>	12 - 15.5 HRC	54 - 60 HRC

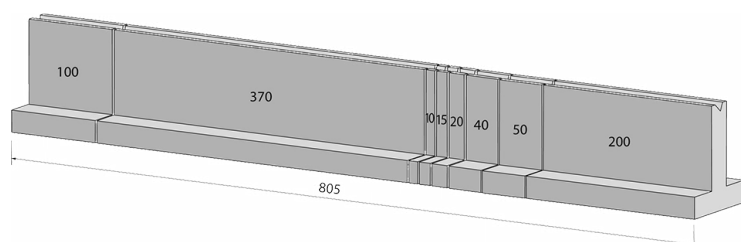

#### 805 mm segmented

100, 370, 10, 15, 20, 40, 50, 200 mm

#### 795 mm segmented

100, 250, 20, 25, 30, 35, 40, 45, 50, 200 mm

#### 495 mm segmented

170, 100, 50, 45, 40, 35, 30, 25 mm

#### ● M.460.R

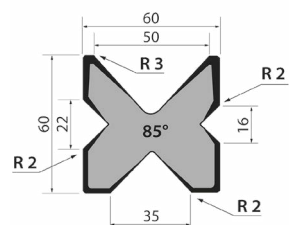

Length
835 mm.
415 mm.
795 mm. Seg.
805 mm. Seg.

#### ● M.460.60

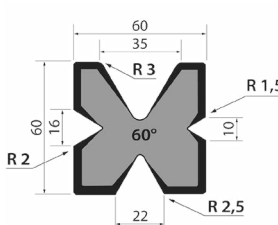

Length
835 mm.
415 mm.
795 mm. Seg.
805 mm. Seg.

#### ● M.490

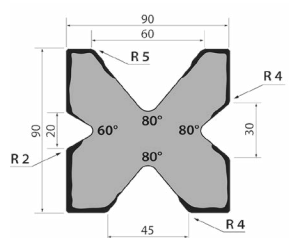

Length
835 mm.
415 mm.
795 mm. Seg.
805 mm. Seg.

#### ● M.490.70

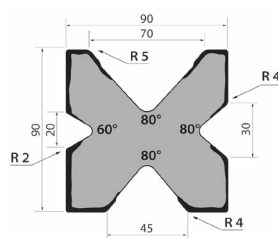

Length
835 mm.
415 mm.
795 mm. Seg.
805 mm. Seg.

#### ● T80.06.35

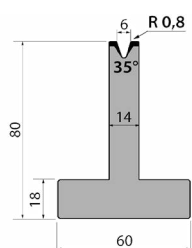

Length
835 mm.
415 mm.
795 mm. Seg.
805 mm. Seg.

#### ● T80.06.60

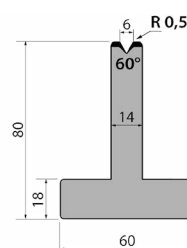

Length
835 mm.
415 mm.
795 mm. Seg.
805 mm. Seg.

## Accessories for Press Brakes

### • TR80.06.60

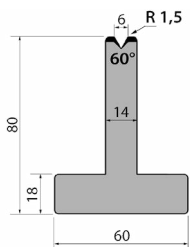

Length
835 mm.
415 mm.
795 mm. Seg.
805 mm. Seg.

### • T80.06.85

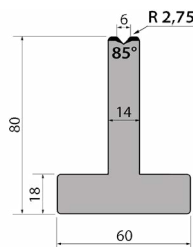

Length
835 mm.
415 mm.
795 mm. Seg.
805 mm. Seg.

### • T80.08.35

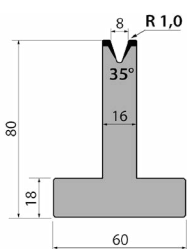

Length
835 mm.
415 mm.
795 mm. Seg.
805 mm. Seg.
900 mm.

### • T80.08.60

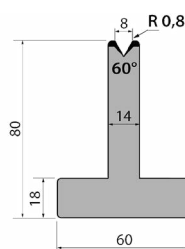

Length
835 mm.
415 mm.
795 mm. Seg.
805 mm. Seg.

### • TR80.08.60

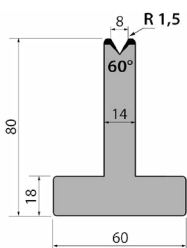

Length
835 mm.
415 mm.
795 mm. Seg.
805 mm. Seg.

### • T80.08.85

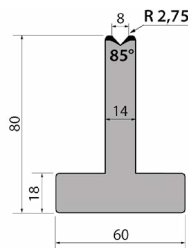

Length
835 mm.
415 mm.
795 mm. Seg.
805 mm. Seg.

### • T80.10.35

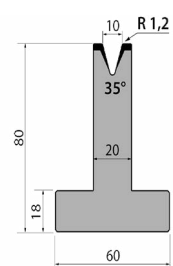

Length
835 mm.
415 mm.
795 mm. Seg.
805 mm. Seg.

### • T80.10.60

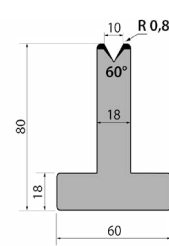

Length
835 mm.
415 mm.
795 mm. Seg.
805 mm. Seg.
900 mm.

### • TR80.10.60

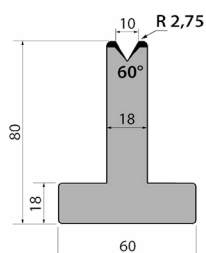

Length
835 mm.
415 mm.
795 mm. Seg.
805 mm. Seg.

### • T80.10.85

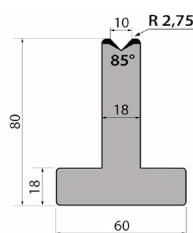

Length
835 mm.
415 mm.
795 mm. Seg.
805 mm. Seg.





## Accessories for Press Brakes

### • T80.12.35

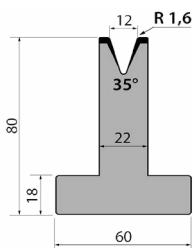

<b>Length</b>
835 mm.
415 mm.
795 mm. Seg.
805 mm. Seg.

### • T80.12.60

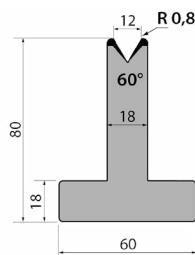

<b>Length</b>
835 mm.
415 mm.
795 mm. Seg.
805 mm. Seg.

### • TR80.12.60

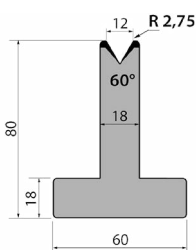

<b>Length</b>
835 mm.
415 mm.
795 mm. Seg.
805 mm. Seg.

### • T80.12.85

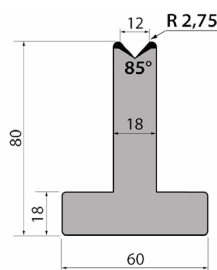

<b>Length</b>
835 mm.
415 mm.
795 mm. Seg.
805 mm. Seg.

### • T80.16.35

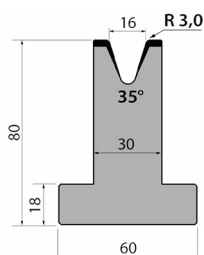

<b>Length</b>
835 mm.
415 mm.
795 mm. Seg.
805 mm. Seg.

### • T80.16.60

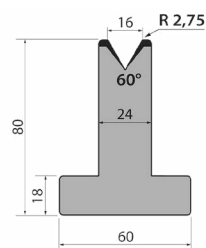

<b>Length</b>
835 mm.
415 mm.
795 mm. Seg.
805 mm. Seg.

### • T80.16.85

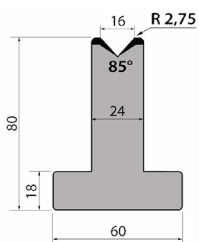

<b>Length</b>
835 mm.
415 mm.
795 mm. Seg.
805 mm. Seg.

### • T80.20.35

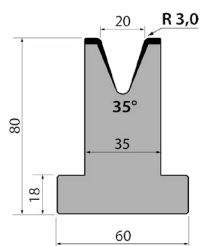

<b>Length</b>
835 mm.
415 mm.
795 mm. Seg.
805 mm. Seg.

### • T80.20.60

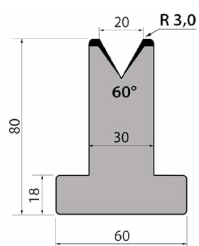

<b>Length</b>
835 mm.
415 mm.
795 mm. Seg.
805 mm. Seg.

### • T80.20.85

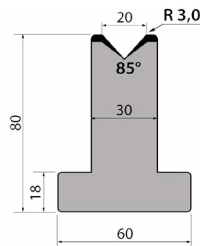

<b>Length</b>
835 mm.
415 mm.
795 mm. Seg.
805 mm. Seg.

## Accessories for Press Brakes

### • T80.25.35

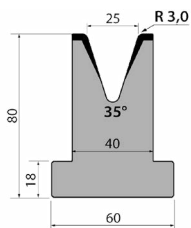

<b>Length</b>
835 mm.
415 mm.
795 mm. Seg.
805 mm. Seg.

### • T80.25.60

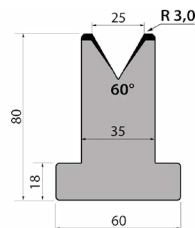

<b>Length</b>
835 mm.
415 mm.
795 mm. Seg.
805 mm. Seg.

### • T80.25.85

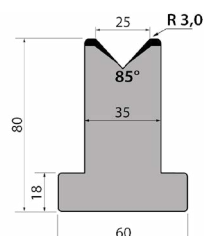

<b>Length</b>
835 mm.
415 mm.
795 mm. Seg.
805 mm. Seg.

### • M75.85.63

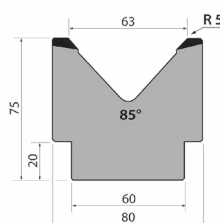

<b>Length</b>
835 mm.
415 mm.
795 mm. Seg.
805 mm. Seg.

### • M80.45.32

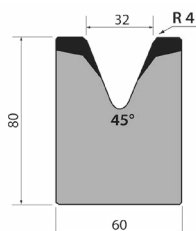

<b>Length</b>
835 mm.
415 mm.
795 mm. Seg.
805 mm. Seg.

### • M80.45.40

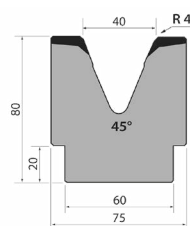

<b>Length</b>
835 mm.
415 mm.
795 mm. Seg.
805 mm. Seg.

### • M80.45.50

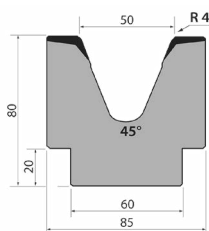

<b>Length</b>
835 mm.
415 mm.
795 mm. Seg.
805 mm. Seg.

### • M80.85.80

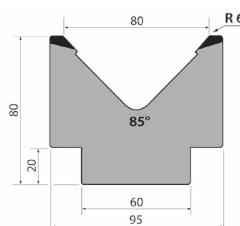

<b>Length</b>
835 mm.
415 mm.
795 mm. Seg.
805 mm. Seg.

### • M86.60.63

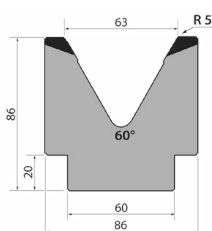

<b>Length</b>
835 mm.
415 mm.
795 mm. Seg.
805 mm. Seg.

### • M95.80.100

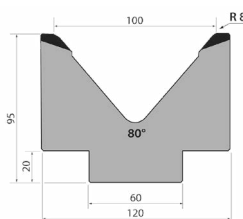

<b>Length</b>
835 mm.
415 mm.
795 mm. Seg.
805 mm. Seg.



## Accessories for Press Brakes

### • MK103.80.125

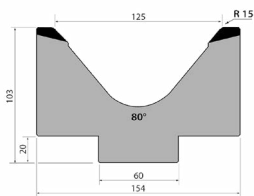

<b>Length</b>
835 mm.
415 mm.
795 mm. Seg.
805 mm. Seg.

### • M103.80.125

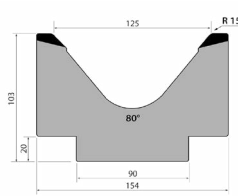

<b>Length</b>
835 mm.
415 mm.
795 mm. Seg.
805 mm. Seg.

### • M110.60.80

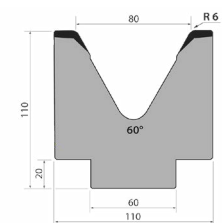

<b>Length</b>
835 mm.
415 mm.
795 mm. Seg.
805 mm. Seg.

### • MK130.80.160

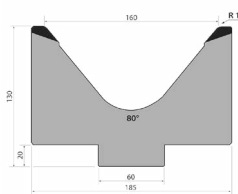

<b>Length</b>
835 mm.
415 mm.
795 mm. Seg.
805 mm. Seg.

### • M130.80.160

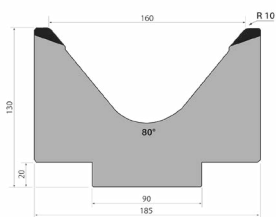

<b>Length</b>
835 mm.
415 mm.
795 mm. Seg.
805 mm. Seg.

### • M195.70.200

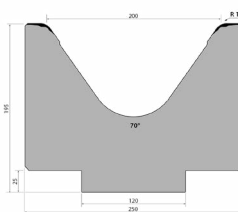

<b>Length</b>
415 mm.

### • S101.35.06

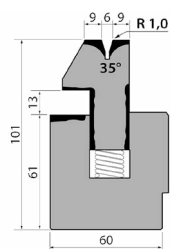

<b>Length</b>
835 mm.
415 mm.

### • S101.35.08

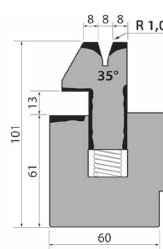

<b>Length</b>
835 mm.
415 mm.

### • S101.35.10

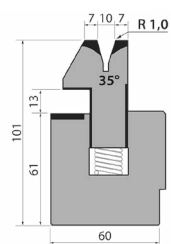

<b>Length</b>
835 mm.
415 mm.

### • Dies holder C1050/RS

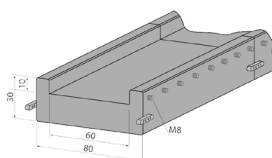

<b>Length</b>
1050 mm.
520 mm.

## Consumables

### Hydraulic Oil SIL POWER HV46

---



**Reference: 060-BA-00016**

Extreme Pressure hydraulic fluid for oleo dynamic circuits, power transmission systems that work under severe temperature and pressure conditions. Micro-filtered. It incorporates a viscosity level improver.

**Container: 20L**

**Weight: 20 Kg**

*\* Recommended for Nargesa Press Brakes*

### Hydraulic Oil SIL POWER HV68

---



**Reference: 060-BA-00017**

Extreme Pressure hydraulic fluid for oleo dynamic circuits, power transmission systems that work under severe temperature and pressure conditions. Micro-filtered. It incorporates a vis-cosity level improver

**Container: 20L**

**Weight: 20 Kg**



**PRADA NARGESA, S.L.**

Ctra. de Garrigàs a Sant Miquel s/n 17476 Palau de Santa Eulàlia (Girona) Spain  
Tel. +34 972 568 085 [www.nargesa.com](http://www.nargesa.com) [nargesa@nargesa.com](mailto:nargesa@nargesa.com)